SIMMONS LOSES FIGHT FOR LIFE

THE WEATHER
Nebraska Unsettled tonight and Tuesday with probably showers, warmer tonight
Lincoln: Unsettled tonight and Tuesday with probably showers warmer tonight

THE LINCOLN STAR
Nebraska's Best Newspaper

HOME EDITION

TWENTY-THIRD YEAR | LINCOLN, NEB MONDAY, MAY 11, 1925 | TWELVE PAGES. | TWO CENTS.

EX-GOVERNOR DAVIS GOES ON TRIAL

COURT IS NOT TO INTERVENE IN EXECUTION

Nebraska Prisoner, Under Death Sentence For Boyd County Killing. Denied Hearing By United States Supreme Tribunal.

(International News Service)

WASHINGTON, May 11—The Supreme court today refused to intervene in the electrocution of Walter Ray Simmons, of Nebraska, convicted of the murder of Frank Pahl of Boyd county in 1922. Simmons claimed an unfair trial charging that three of the trial jury had declared before the trial that Simmons should be put to death for the killing.

Both Petitions Rejected

Two separate petitions were filed in behalf of Simmons by his attorneys nearly a year ago both of which the Supreme court rejected. One was an application for a writ of certiorari directing the Supreme court of Nebraska to furnish attested record of the case for review by the tribunal at Washington. The other was in the nature of an error proceeding.

No hearing was held on the applications but the Federal Supreme court considered them solely on the showing made by the convicted man's lawyers in the two petitions and in a brief filed later. The state of Nebraska was not asked to present any contrary facts or arguments.

Removes Barrier to Execution

The United States Supreme court's action in denying the application of Simmons' attorneys filed June 10 last year to have that tribunal review the case on error or certiorari proceedings will throw the matter back into the hands of state authorities upon whom no longer rests any restraint from carrying out the law and the decrees of the Nebraska courts.

The last reprieve granted Simmons by Governor McMullen while awaiting the ruling of the federal high bench will expire Tuesday, May 12, which is the date for the monthly meeting of the state pardon board. As no official notice has yet been received of the court's action and as some time must be allowed for preparations to carry out the execution, the governor will undoubtedly issue another reprieve which may be the last one. Governor McMullen was not in the city Monday but will be here Tuesday.

Expected by Spillman

This is just what I expected all along to be the outcome of the effort to get the Simmons matter into the United States Supreme court, said Attorney General Spillman when the Star informed him of the decision. The court evident

(Continued on Page Ten)

CADWALLADER IS HEAD OF Y. M. C. A.

Elected to Succeed C. O. Bruce at Meeting of Directors Monday.

Charles N. Cadwallader is the new president and chairman of board of directors for the Lincoln Y. M. C. A. elected at a meeting of the board Monday noon at the club rooms.

Mr. Cadwallader was formerly vice president of the organization and succeeds C. O. Bruce who had held the presidency for three years and declined to run for a fourth term.

Other officers elected are: N. H. Gardner, vice president; Robert Van Pelt, recording secretary; C. H. Wilson, treasurer. Mr. Wilson was re-elected.

Fred Groth is a new member of the board of directors. He together with six members of the old board were elected April 30 but a report of the election committee was not filed in Monday to the board. The six re-elected are: Charles Strader, C. N. Cadwallader, W. A. Selleck, E. T. Smith, N. H. Gardner and A. M. Nelson.

This special meeting for election of officers was held in preparation of the annual meeting of the association scheduled for Friday evening.

Impanel a New Grand Jury In Lease Inquiry

WASHINGTON, May 11 — Impanelling of a grand jury before which will be presented for the second time the cases arising out of the naval oil leases was completed today in the Supreme court of the District of Columbia. Witnesses are scheduled to appear tomorrow.

The indictments returned by the first grand jury which heard the cases were thrown out on the ground that a representative of the department of justice was present when testimony was taken.

Meets Death In Sunday Accident

Lee J. O'Neil, university law student killed Sunday afternoon in a railway crossing wreck near the Automobile club grounds. His parents, Dr. and Mrs. O. S. O'Neil, live at West Point, Neb.

Legion Presents Flags For Two Lincoln Courts

One hundred and fifty persons were present in District court Monday morning when John Curtiss representing the American Legion presented Judge Mason Wheeler with a large American flag on a standard with decorative cords and tassels for use in the courtroom. Several attorneys, court room attaches and officials Legionnaires and the entire jury panel were present at the flag raising which followed a similar occasion in Municipal court.

The flags will be brought into the courtrooms five minutes before court opens and will be taken out upon adjournment.

Car Forced Into Ditch; Driver Is Slightly Injured

Charlotte Beck, 1710 N street reported Sunday at police headquarters that while she was driving on the South Fourteenth street road near the penitentiary a car driven by George Wilson, 924 Park street, had passed her but hit the hub of her car overturning it into the ditch. Her arm was slightly injured, the report stated.

Work Points Out Reclamation Needs

WASHINGTON, May 11—(A. P.)—Completion of settlement and reclamation of agricultural development to the outstanding needs of many federal reclamation projects, Secretary Work declared today in a statement summarizing the result of his recent inspection tour.

The secretary said the discovery that settlers are leaving projects and farmers are failing to take their places was a cause for real anxiety to those who had the cause of reclamation at heart.

Dutton Defends Emmett Pethoud

(Special to The Star)

BEATRICE, Neb., May 11—L. A. Dutton of this city has been retained as counsel for Emmett Pethoud, Beatrice young man who is said to have confessed to officers here that he wrecked the Union Pacific train at Summit Bans on the night of April 30 which caused the death of Engineer Jack O'Dwyer and the serious injury of his fireman.

His father, City Clerk Leonidas Pethoud and Attorney Dutton attended the hearing at Marysville Saturday afternoon. Pethoud was in the military service during the war.

TWO KILLED IN COLLISION AT CROSSING

Lee J. O'Neil, University Student and Mrs. Vada Bradley Lose Lives When Train and Automobile Crash Late Sunday Afternoon.

ACCIDENT NEAR AUTO CLUB PARK

Two Other Occupants of Car Suffer Injuries and Machine Is Demolished—Body of One of Victims Found Under Engine.

Five persons were killed and two seriously injured Sunday afternoon when Burlington passenger train No. 41 inbound struck the automobile in which they were riding at a grade crossing on the South Twenty-seventh street road near the automobile park.

The dead

LEE J. O'NEIL, 21, of West Point, Neb., a university student. He was a son of Dr. and Mrs. O. S. O'Neil of West Point.

MRS. VADA BRADLEY, 31, 310 North Seventeenth street.

The injured

MRS. E. L. BISHOP, 310 North Seventeenth street. Taken to St. Elizabeth's hospital. She suffered a bad fracture of one arm, scalp wounds and severe body bruises. She was reported Monday to be resting easily.

JUANITA CHRISTIAN, 16 year old high school student, 2216 R street. Reported at Esther's hospital to be improving although seriously injured. Her most serious injuries are a crushed arm and scalp wounds. She is a daughter of Mr. and Mrs. John Christian.

No Inquest to Be Held

No inquest will be held into the deaths, County Attorney Matson said after an investigation had been made by the sheriff's office.

The automobile was driven by Mrs. Bishop and at the time of the collision was not going at a high speed it is thought since a curve and an abrupt incline must be traversed before the tracks are reached.

Mrs. Bishop was driving north toward Lincoln and the train was coming in the same direction. At that point however the road veers to the northeast while the railroad tracks continue in a northeasterly direction. According to the Burlington report a grain elevator obscures the view of the road and tracks.

The engine whistle was blown a quarter of a mile before the train reached the crossing and the bell was ringing at the time. Engineer J. E. Baird and Fireman L. L. Brannon of Lincoln reported.

Car Carried 40 Feet

The automobile was carried about forty feet before the train could be stopped. O'Neil was thrown before the pilot and his body was taken from under the engine after the train had been stopped. His skull was fractured. The engine was moved a few feet to permit the removal of the body.

The women were thrown clear of the wreckage and were found near the tracks. Mrs. Bradley may have been still living when placed in the train, it is thought, but died before reaching Lincoln. All were brought to Lincoln on the train which was met by ambulances when it arrived.

Scores of persons driving along the road stopped at the scene of the accident. Some called ambu

(Continued on Page Ten)

STATE SUED FOR BIG SUM

Two Omaha Construction Firms Bring Action in District Court Asking $227,654 For Road Work Over Period of Years.

Two suits aggregating $[illegible] were filed by two Omaha construction companies Monday afternoon in the Lancaster County District court.

One by Peterson, Shirley & Gunther is for $[illegible] and that by the Phelan Shirley company is for $66,764.73. Both are for road construction work in counties all over the state for several years past.

Unable to agree on payments the state and the construction companies agreed to let the courts decide the matter. Permission to sue was given by the last legislature.

A large amount of these claims have already been paid. When bills for construction work were presented to the legislature it deducted from many of the sums allowed to represent materials and equipment furnished by the state to the companies. The legislature appropriated money to pay the corrected bill and the companies are now suing to collect the difference.

Result Of Crash Which Cost Two Lives.

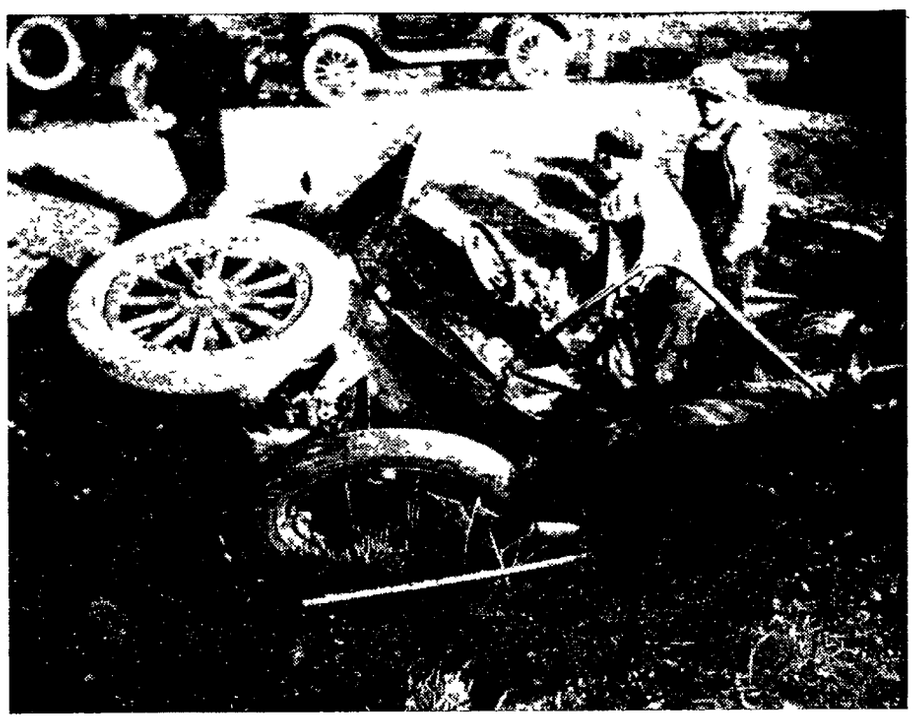

—Photo by MacDonald.

Wreckage of automobile which collided with Burlington train on South Twenty-seventh street road Sunday afternoon. The car was demolished that shown in the picture being the largest part found together. The driver, Mrs. E. L. Bishop, was seriously injured. Lee O'Neill and Mrs. Vada Bradley were killed in the crash.

WHISKY SHIP OFFERS RUM FOR WATER

Liquor Steamer, Caught In Blockade, Proposes Trade of 100 Cases of Whisky For Like Amount of Water To Federal Craft.

HAIL IS IGNORED BY PATROL BOAT

Rum Row Now Breaking Up Following Failure To Deliver Cargoes To Shore—Others Remain, Hoping For Friendly Fog.

USE ARMY PLAN

WASHINGTON, May 11 — (A. P.)—Borrowing from the plan worked out by the army in the world war, coast guard headquarters the G. H. Q. of the war on rum smugglers has laid out a gigantic map showing the position of the rum ships on the Atlantic coast. Ships are designated by black headed pins which are moved as radio dispatches tell of their movement.

The map was untouched today as night dispatches indicated that there had been a lull in activities of the great rum fleet over Sunday. Rear Admiral Billard, coast guard commandant, nevertheless said it is certain to be a long siege.

NEW YORK, May 11—(A. P.)—Vanquished in this portion of the Atlantic seaboard by the dry navy's blockade rum row is breaking up. Some liquor craft remain off New York hoping for fog to aid them. Thick mist came yesterday for the first time since the blockade started last Tuesday.

Rear Admiral Billard, commandant of the coast guard, has said in Washington he will be satisfied if appreciable disintegration of rum row begins within a month but some of the schooners and steamers that have formed part of the fleet off the Jersey coast, Cape Ann, Mass., and Cape May, N. J., for years have already van

(Continued on Page Ten)

Opthalmologists Annual Meeting Monday Evening

The twelfth annual meeting of the Nebraska Academy of Ophthalmology and Otolaryngology will be held Monday evening at the Lincoln Country club.

Dinner will be served at 6:30 p. m. and followed by business, election of officers and clinical cases.

Dr. S. I. Cook of Lincoln, the president, will deliver his address and will be followed by four other members who are to speak on technical subjects.

Dr. A. T. Hansen and Dr. W. F. Whitty will discuss "Paranasal Sinus Disease and the Eye." Dr. J. M. Patton of Omaha will talk on "The Future Outlook" and Dr. Clarence Ralph Kendall of Omaha will speak on "Chronic Suppurative Otitis Media."

Hurt In Train-Auto Collision

Miss Juanita Christian seriously injured in grade crossing accident south of Lincoln Sunday afternoon.

Simple Services Mark Funeral of Mrs. Hitchcock

OMAHA, May 11—(A. P.)—Extreme simplicity marked the funeral service here today for Mrs. Jessie C. Hitchcock, wife of former Senator G. M. Hitchcock.

The funeral took place at the home of Mrs. Henry Doorly, a daughter of Loren C. Crouse, former governor of Nebraska.

Rev. Lloyd R. Holsapple, rector of St. Barnabas Episcopal church, Omaha, read the funeral service. There was no music or formal eulogy. Committal services at Forest Lawn cemetery were private. The body arrived this morning from Washington, where Mrs. Hitchcock died.

RECOMMEND SALE OF U. S. VESSELS

American Companies Would Buy and Operate Shipping Board Fleet.

NEW YORK, May 11—(A. P.)—Recommendations to make possible the sale of the government owned fleet and its [illegible] to American companies had before President Coolidge by the American Steamship Owners association, the Shipowners' Association of the Pacific and the Pacific American Steamship Association were made public yesterday and they urge the creation of two special agencies to determine the extent of aid to carriers and the amount of direct national aid.

Included in these organizations are almost all the owners of ocean going tonnage under the American flag.

The program favors also reduction of the shipping board from seven members to three and continuance in some form of the fleet corporation under the control of secretary of commerce, a section of marine to supervise operation of the essential steamship service pending liquidations. Other recommendations include extension of the coastwise laws to the Philippines when the president deems it expedient, exemption of coast trade from Panama canal tolls and freedom of ships to transfer to foreign registry except in national emergency.

YOUNG MAN IS FATALLY SHOT

Said to Have Been Advancing Threateningly On Lincoln County Deputy Sheriff When Latter Fired Twice.

CHARGED VICTIM HAD THROWN AWAY LIQUOR

Had Been Attending Dance At Wellfleet and was Leaving When Accosted By Officer Who Did Shooting.

NORTH PLATTE, May 11—(A. P.)—Charles Shaffer, North Platte, lies fatally wounded at a local hospital today after an effort to resist Deputy Sheriff C. L. Cooper of Wellfleet at Wellfleet Saturday night. Shaffer was shot twice through the chest and hopes for his recovery have been given up by attending physicians.

Shaffer Saturday night was attending a dance at Wellfleet and going from the dance was accosted by Deputy Cooper at 11:30 p. m. Shaffer threw a quart bottle of liquor away, it is said, and started to run. Cooper retrieved the liquor and Shaffer came back and started to fight. According to the deputy Shaffer had taken off his coat and struck at him.

Cooper ordered him to stop and Shaffer continued to advance. A shot through the right shoulder failed to stop the advancing youth and a second shot which entered the left side coming out the back, touching the spinal cord, was fired by the officer. Shaffer dropped at once. Officer Cooper at once notified Sheriff Berthe and called a doctor from Maxwood.

Shaffer declared to the officer as he lay wounded that "I die from this. I die game."

The wounded man was at once brought to this city and placed in the hospital. Doctors today declared that while Shaffer's police is strong little hope is held for him as the bullet which was a .38 touched his spinal cord and he is paralyzed from the hips down. Being unable to move any part of his body. He retains consciousness and talks very little.

Consider New Plane Priority

WASHINGTON, May 10—War department officials are hereby considering the possibility that the recent joint maneuvers in Hawaiian waters will necessitate establishment of priority of assignment of modern planes soon to be ordered for the army air service to Hawaiian and other overseas defenses.

Harvard Lighting Plant Is Crippled

(Special to The Star)

HARVARD, Neb., May 11—Power for the generating of electricity for the city was furnished by steam here this week when a large bearing in the oil burning unit installed in the plant about three years ago and operating almost continuously since, burned out. Previous to the accident the steam engine had not been fired for several months. A monetary failure of the oiling system caused the shut down.

PICKING OF JURY BEGINS AT TOPEKA

Hearing Of Former Kansas Official Charged With Conspiracy To Obtain Bribe In Exchange For Pardon Is Started.

TOPEKA, Kas., May 11—(A. P.)—The trial of Jonathan M. Davis, former governor of Kansas, on charges of conspiring while in office with his bank commissioner, Carl J. Peterson, to obtain a bribe in exchange for a pardon, began today before Judge James A. McClure in the District court. Selection of a jury from among a venire of seventy-five men and women was started.

THE WEATHER

LINCOLN, Neb., May 11—Forecast for tonight and Tuesday: For Lincoln and vicinity: Unsettled tonight and Tuesday with probably showers, warmer tonight. For Nebraska: Unsettled tonight and Tuesday with probably showers, warmer tonight. For Kansas: Unsettled with probable showers tonight and Tuesday, warmer in west and north portions tonight and in east and south portions Tuesday.

The temperatures during the last 24 hours:

[illegible]	[illegible]	[illegible]	[illegible]

Wind velocity at 1:00 p. m. today: 6 miles per hour.

Weather throughout the state at 7 a. m. today: Clear, east, cloudy, west.

Highest temperature a year ago today: [illegible]; lowest: [illegible].

	Dry Bulb	Wet Bulb	Rel Hum
7 A. M.	41	38	1
1:00 P. M.	6[illegible]	5[illegible]	

Sun and Moon

Sun sets 7:[illegible] p. m.
Sun rises [illegible] a. m.
Moon rises 11:[illegible] p. m.
Moon sets 8:[illegible] a. m.

The former governor went on trial alone. Peterson named jointly with Davis on the warrant is to be tried later. Davis faces two criminal suits.

In the case going to trial today, he and Peterson are alleged to have attempted to obtain a bribe in exchange for a pardon for Walter Grundy, Hutchinson banker who is serving a sentence in the state penitentiary for embezzlement.

Son Jointly Named

In the other suit the ex-governor's son, Russell G. Davis, is named jointly with his father on charges of obtaining $1,200 in exchange for a pardon for Fred W. Pollard, convicted La Crosse banker.

A. I. Oswald, young Hutchinson lawyer, who appealed to Jonathan M. Davis while the latter was governor to pardon Grundy, is the state's star witness among thirty-four subpoenaed.

Premier William F. Massey Dead

WELLINGTON, N. Z., May 11—William Ferguson Massey, premier of New Zealand, died yesterday.

Mr. Massey was the last of the war-time premiers. He became head of the dominion government in 1912 and despite post war changes which one by one threw the elder leaders out of power, his position remained secure. He was a fervent imperialist and five times visited Great Britain to attend imperial conferences.

The premier was born 69 years ago in the village of Lima, Vady, near Londonderry, Ireland, where, as he often proudly said, his ancestors were tillers of the soil for centuries. He emigrated to New Zealand when he was 11 years old and followed the occupation of a farmer.

Merchant At York Expires Suddenly

YORK, Neb., May 11—F. E. Valentine, 67, died suddenly at his home here Sunday evening of heart failure while his wife and daughter were attending church services.

Mr. Valentine was a prominent coal dealer of this city and had resided here for the past fifteen years. His wife and daughter survive him. Funeral services will be held Tuesday from the home in York with burial services later in the week at Aurora, Neb.

Legislator May Run for Congress

State Representative George L. Starks of Fremont, who was in Lincoln during the day, may become a candidate for congress on the republican ticket in the Third district against Congressman Edgar Howard, democrat of Columbus. He has not yet made up his mind, definitely.

Some of the friends of Speaker A. C. Foster of Bancroft suggest he might also try for the congressional nomination in the third. Attorney General A. S. Spillman, whose home is at Tecumseh, made the race a number of years ago.

Treasury Gets $14,326 Gas Tax

Gasoline tax receipts amounting to $14,326 which came in Saturday were turned into the state treasury Monday by Chief Bass of the gasoline tax bureau, increasing the total of such revenue to nearly $[illegible]. Checks totalling $5,600 more came in Monday morning but had not yet been checked over to see if the reports and remittances were correct.

Of the big companies operating in Nebraska only one has yet made its payment to the state for April. On this account the total monthly income from tax is still largely conjectural.

HOOVER SEES BIG TASK FOR ADVERTISERS

Cabinet Officer Urges That They Adopt Code of Ethics Like Those Which Rule Professions of Law and Medicine.

DECLARES SERIOUS PURPOSE IS FOUND

Credits Advertising With Playing Large Part In Materially Raising Living Standards of People of the United States.

HOUSTON, Tex., May 11—(A. P.)—Advertising is becoming a most vital force in economic life and an integral part of the foundations of civilization has laid upon its practitioners new duties and new responsibilities, Secretary Hoover today told the Associated Advertising Clubs of the World in session here.

Not only must they meet the common standards of honesty in acclaiming the merits of commodities for which they seek to arouse the desires of multitudes, he said, but must by insistent effort seek to instill into their conduct a code of ethics like those which rule the professions of law, engineering and medicine.

Urges Assistance

Likewise as they demonstrate the ever widening control over the minds of people in general which the release of ideas achieves, he declared, they must recognize the dangerous increase they are bringing about in the complexity of society and be called upon them to assist in the policing of the conduct of themselves and their clients in the public interest that the government might not be forced to extend its intrusions unhealthfully into the conduct of life and affairs.

Following up a recent tentative policy of President Coolidge he asked them to help turn the public mind off the government as a remedy for all ills and to maintain attack on abuses of business from within so that the forces of legal compulsion might be less called upon to maintain general rights.

Points to Great Change

There was a time when advertising had about the same economic and moral values as the barker outside the circus tent, he said.

But it has found for itself a most serious purpose. No matter how fine an addition to human comfort or pleasure a given article or service may be unless there is a diffusion of knowledge and information with respect to it it will not itself become quickly accepted and incorporated into our standards of living. Our standards of living are much higher today than they would have been were it not for the part played by advertising.

PLAN INCREASING CURRENCY SUPPLY

Beginning July 1, Bureau of Engraving to Run at Top Speed

Changed Conditions Bring Heavier Demand for Paper Dollars.

WASHINGTON, May 11.—(A. P.)—The treasury has made plans for printing more paper money in the next fiscal year than ever has been turned out by the American government in any other twelve months in history.

Orders have been prepared for the purchase of 200,000,000 sheets of silk fiber paper, from each sheet of which eight pieces of currency are made, and, beginning July 1, the bureau of engraving and printing will be run at maximum capacity.

Never in any one year before had the orders for money paper exceeded 150,000,000 sheets. Coincident with announcement of the printing program, Assistant Secretary Dewey made known that the treasury would take its first step July 1 toward building up a reserve of currency

By this method, it is hoped, the life of the paper money may be prolonged. An opportunity will be had for "curing" money before it goes into active service, and this process is expected to keep it from fraying, cracking and otherwise going to pieces so easily.

Life of Bill Short.

The life of the dollar bill now is only about eight months, whereas treasury experts figue it should be about a year. In pre-war days, the average dollar bill would wear fourteen or fifteen months. Mr. Dewey is convinced that higher prices, use of automobiles and modern ideas and habits compel the carrying of more money. Thus the silver dollar has fallen into disuse, and dollar bills and bills of larger denominations have come into greater use, with the result that they wear out more quickly.

The treasury has not been able since the World war to print money fast enough to permit establishment of a reserve. Mr. Dewey said the bills now printed and placed in circulation in ten days, while tests have proved that they should not pass through the printing stages in less than a month and should be "cured" or "seasoned" two or three weeks longer.

With the gigantic program outlined for the next fiscal year it is his belief that current demands can be met and a return to the proper process of handling the bills accomplished.

SOFIA RADICALS PLEAD GUILTY

All But One Principal In Cathedral Bombing Admit Guilt, Dispatches Say.

VIENNA, May 11.—(A. P.)—Dispatches from Sofia say that all the principals charged with responsibility for the recent bombing of the Sveti Kral cathedral, in which 160 persons were killed have pleaded guilty with the exception of one defendant named Koeff.

The court deferred judgment after the pleas of guilty were made. Marco Friemann, alleged leader of the conspiracy, asked that he be shot in the event the death penalty is imposed. Zadgorsky, sacristan of the cathedral, charged with having assisted the conspirators, begged that he be imprisoned, not killed, so that he might atone his misdeed by prayer and penitence The other defendants pleaded for leniency.

Powder Blast Claims Three

PUEBLO, Colo., May 11.—Three Mexican laborers were killed when an explosive store house containing 2,500 pounds of powder blew up here yesterday. The dead men, who were working near the store house at the time of the blast, were Max Madrid, Mercedes Santoyo and M. Munos.

PASSENGERS AND AVIATOR KILLED

Three Die When Commercial Plane at Salt Lake Crashes.

SALT LAKE CITY, May 11.—A Claron Nelson, former superintendent of the western division of the air mail service, piloting a commercial plane and two passengers, Grant Christensen and Russell Delong, both 15 years old, were instantly killed at Woodward flying field here Sunday when the plane went into a tailspin from an altitude of one hundred feet.

The plane burst into flames and the bodies were badly charred, delaying identification of the two youths for several hours

The plane had just taken off in the face of a strong west wind when it side slipped and fell into a tail spin

Several persons, who attempted to rescue the men from the burning planes, suffered painful injuries

The crash followed Nelson's first flight as a commercial flier for the Unger Aircraft Co. He was an active flier during the World war and won distinction as a military aviator. He was rated as one of the most experienced and competent aviators in this territory.

Nelson resigned from his position as head of the western division last August because of friction with the air mail service.

Death Comes To Herbert Quick, Author-Editor

COLUMBIA, Mo., May 11.—Herbert Quick, 64, of Berkeley Springs, W. Va., author and editor, died at the University of Missouri hospital here Sunday, of heart disease. He was stricken while here to attend journalism week at the university. His wife was summoned and is on her way to Columbia

Mr. Quick arrived here last Friday and became ill in the afternoon He insisted, however, against the advice of physicians, upon delivering a scheduled address at the dinner which closed the Journalism week.

Immediately after he finished speaking he was taken to a hospital. He suffered a heart attack during the night. He rallied Saturday afternoon, and it was believed he would recover.

Born on a farm in Iowa in 1861 and with limited educational opportunities in early life, Mr Quick became an author, lawyer, pallitician, editor and economist of note.

Harvard Juniors Banquet Seniors

(Special to The Star)

HARVARD, Neb., May 11.—The annual banquet tendered by the high school juniors to the seniors, was held in the halls of the high school building A four course dinner, prepared by the home economics department, was served by a group of sophomore girls to some fifty present The halls were artistically dressed in a green and white spirea scheme The following toasts from airplane terminology, were given in response to Frank Bruner, toastmaster: "Pilot," Ruth Anderson; "Propeller," Clyde Yost; "Gas Tank," Louise Lienart; "Air Pocket," Mildred Curtis, "Control Lever," Milton Nelson, Aeroplane," Supt. D. I. Leech

Today

Old Wall Street Days.
Florida for White Men.
Mother's Day.
They Prayed, It Rained.

By Arthur Brisbane.

Are the good old Wall street days that followed the Coolidge election coming back? One million seven hundred thousand shares of stock were bought and sold Saturday, and there is plenty of cheap money for speculation, railroads give encouraging information about profits. Many are destined to imitate the lilies of the field and to become rich and rare, without toiling or spinning.

Many more, alas, a bigger number by at least 100 to 1 are destined to lose all their gambling money, start over again and learn, as so many have done of yore, that profits on stock speculation are not for the little outsiders.

Where lambs and wolves play in the same pasture, the lambs do not last.

The Florida house of representatives by a vote of 69 to 0, decides against ownership of Florida land by Asiatics. This again emphasizes the belief of the United States that this must remain a land for white men, that the white and Asiatic races cannot mix to the benefit of either side.

The vote of Florida's legislators is based not upon prejudice or any arrogant sense of racial superiority.

To admit Asiatics, especially the intelligent and efficient Japanese, to land ownership and cultivation would increase enormously to the value of Florida's land.

The resolution for a constitutional amendment concerning land ownership, far from being a selfish resolution, expresses unselfish desire to protect the welfare of the nation in the long run, even at a sacrifice of great immediate profit to the state of Florida.

Yesterday was "Mother's Day." On that solemn occasion you was supposed to send your mother flowers, candy, a telegram, or, at least, a letter The mother is to be pitied. She who needs "Mother's Day" to remind her children that they owe to her life itself and care in helpless infancy and childhood.

Send something to mother once in the year by all means, if that is the best you can do. And if you need to be reminded that your mother is alive, consider this as a reminder. But the man or woman to whom anything is more important than the daily happiness of a mother, is not of much consequence.

James Cavender, chief of police in Des Moines, has a new plan for bootleggers. He will round them up once a week and parade them through the city on trucks, their necks and hands in stock in old Puritan fashion.

The idea is virtuous. Everything should be done to discourage vice. But in view of the public attitude toward the prohibition amendment, will the parade be a punishment or a good advertisement?

On Wednesday, led by the Rotary club, the business men of Denver, standing in silence for two minutes, prayed for rain, and next night, in almost every part of the state, rain fell, in torrents and the weather bureau announces more.

Nothing could be more edifying but farmers in Colorado are puzzled. They cannot understand why Providence should answer the prayers of business men that only deal in crops after ignoring the prayers and heavy losses of the farmers that raise the crops. However, the ways of Providence are beyond human understanding, and farmers ought to know it.

Grand Duke Nicholas of Russia, fighting for the throne of the czars, requests the nations to unite and wipe out the soviet government in Russia. This nation will not unite, although some American financiers, that foolishly bought bonds of the Russian czars, at the last moment, would like the American army and navy to act as a collecting agency.

The Grand Duke Nicholas does his fighting for the throne in Paris He will have to go nearer to Moscow and Leningrad to wipe out bolsheviki rule. If any man takes the power from the soviets it will be some one used to hard knocks and hard work, probably some Mongolian gentleman, marching westward in the old way.

Ladies, assembled in international convention at the capitol, bring gratifying information. Thanks largely to the women of America, men and women are coming nearer to the "single standard of morals" so long desired. More and more the human race begins to realize that what is wrong for one sex is wrong for the other You take for granted and correctly, that the change means more morality among men not less morality among women.

(Copyright, 1925)

Many Expected At Church Conference

(Special to The Star)

KEARNEY, Neb., May 11.—The forty-seventh annual session of the Nebraska conference of the Grace Evangelical church will be held in Kearney the week of May 13 to May 17, with Bishop M. T. Maze, D D., of Harrisburgh, Pa., presiding. It is expected that there will be 120 delegates in attendance throughout the week, and that this number will increase materially over the week-end with good roads, when Sunday visitors from towns within a seventy-five mile radius will probably outnumber the delegates

Beside the bishop, the following men will attend the conference. Dr. J W. Heininger, Cleveland, O., Dr. A. E Hangen, Cleveland, O; Dr E E Rall, Naperville, Ill; Dr B. H Niebel, Cleveland, O. The local pastor is Rev E. A. Jackson

A Good Thing - DON'T MISS IT

Send your name and address plainly written, together with 10 cents, stamps or coin (and this slip) to Chamberlain Medicine Co., Des Moines, Iowa, and receive in return a trial package containing CHAMBERLAIN'S TABLETS for stomach troubles, indigestion, gassy pains that crowd the heart, biliousness and constipation; CHAMBERLAIN'S COLIC AND DIARRHOEA REMEDY for pain in stomach and bowels, intestinal cramp, colic and diarrhoea; CHAMBERLAIN'S SALVE needed in every family for burns, scalds, wounds, piles and skin affections. Try these valued family medicines for only 10 cents. Don't miss it.

NOTED HISTORIAN TALKS ON LEAGUE

Cambridge University Professor Discusses World Peace Plans.

Dr. Holland Rose of Cambridge university, famous historian and student of international affairs, urged that America enter the league of nations, in an address at St. Paul church Sunday evening. He declared that the league will be able to overcome the petty fears and jealousies which now stand in its way if all the great powers become members.

"The world is becoming one," he said. "I do not think that nationality will remain the dominant phase for many years."

He contended that there should be a single, all-inclusive organization for peace, because the presence of two or more alliances might lead to war as was the case in 1914. The league of nations is the only actual working institution now in existence and what defects it has can be remedied if the great nations will co-operate.

"War is a colossal absurdity," he said. "The issue is never decided by fleets and armies. In the next war you'll all have to wear gas masks."

Dr. F. M. Fling of the University of Nebraska introduced the speaker, calling attention to Dr. Rose's fame as a historical writer and his knowledge of European conditions. This is the third time Dr. Rose has been in America and his second visit to Lincoln.

FLIGHT TO PORTO RICO IS SUCCESS

Los Angeles Returns to Lakehurst After Long Air Journey.

LAKEHURST, N. J., May 11.—(A. P.)—The navy dirigible Los Angeles returned early Sunday from her flight to Porto Rico. The ship was sighted over the landing field at 3:10 but it was three hours before she was brought into the hangar.

The lightness of the craft, resulting from fuel consumption, combined with the heavy, damp atmosphere to make the landing more than usually difficult. Twelve attempts to bring the ship earthward failed before the great bag was under control of the ground crew.

The trip to Porto Rico was declared a complete success by Captain Steele. Weather conditions were for the most part excellent, he said, although on Friday night rain and heavy thunderstorms were encountered off Florida

The Los Angeles is scheduled for a shore flight Friday, May 15, and probably will encircle Philadelphia and New York. The journey to Porto Rico, the first of any airship between the American continent and the island, began a week ago, the ship leaving May 2 at 10:45 a. m, and arriving at Mayaguez, Porto Rico, approximately thirty-two hours later. The return trip required thirty-two hours and forty minutes, the ship taking off from her tender in the harbor of Mayaguez at 2:30 Friday afternoon.

PLAN ANNUAL DEFENSE DAY

General Staff Proposes Holding Yearly Muster on Armistice Day.

WASHINGTON, May 11.—(A. P.)—President Coolidge in the near future will be asked to announce Defense day as an annual event to coincide with Armistice day exercises on November 11.

Plans of the army general staff for the defense test, awaiting only white house approval, have substituted the word "muster" for "mobilization" as applied to Defense day last year and which occasioned considerable controversy.

The old military term "muster," it was pointed out by a committee of the Reserve Officers' association, which drew up the plans, better expresses the true meaning of the test—that of taking stock.

Selection of Armistice day for the purpose of taking "periodic stock of our national defense" was approved by the association as the ideal time, historically and otherwise. The test last year was held on September 12, the anniversary of the battle of St Mihiel

Co-operation of governors by appointing local and state chairmen and commissions for the exercise was recommended by the officers.

LONDON.—Lady Hogg, wife of Sir Douglas Hogg, attorney general in the Baldwin cabinet, died suddenly Sunday in her London residence She was a daughter of Judge Trimble Brown of Nashville, Tenn.

First aid for Burns

Resinol Ointment is an excellent dressing for a burn or scald of any degree or intensity. It soothing, cooling ingredients subdue the tormenting pain, reduce the inflammation and hasten the healing

These same healing properties have made Resinol a favorite prescription with doctors when treating all forms of skin trouble.

At all drug stores.

Resinol

Change Date For Legion Meeting

(Special to The Star.)

COLUMBUS, Neb., May 11.—Dates of the American Legion state convention to be held in Columbus have been changed from the week of August 24 to Monday, Tuesday and Wednesday, July 27, 28 and 29. Official announcement to this effect has been made by State Adjutant Frank B. O'Connell following submission of the question of change to members of the state executive committee. The change was suggested by officers of the Columbus post during a conference concerning convention plans a week ago.

Brain Concussion Caused By a Fall

(Special to The Star.)

COLUMBUS, Neb., May 11—Frank O'Daniels, Genoa drayman, is in a Columbus hospital suffering with concussion of the brain as the result of a fall he experienced Saturday. While climbing onto his wagon at Genoa, he slipped and went over backwards, striking a cement curb. It is believed he will recover Physicians have not found any fracture of the skull.

New County Judge In Sherman County

(Special to The Star.)

LOUP CITY, Neb., May 11.—Lamont L. Stephens, a practicing lawyer of Loup City, was appointed county judge of Sherman county to succeed the late Judge Emerson A. Smith. The county commissioners held a special meeting for the purpose of appointing a man to this office, and Mr. Stephens was selected from a list of seven candidates.

Mr. Stephens has practiced law here for several years, and two years ago held the office of county attorney.

Clear Your Skin
Of Disfiguring Blemishes
Use Cuticura
Sample Soap, Ointment, Talcum free. Address: Cuticura Laboratories, Dept. B, Malden, Mass.

MARSHALL PRESS
B 4181 LINCOLN 1419 P

Famous Famous

COATS $15 and $25

These are all Coats from regular Famous stock — all in late Spring styles. The materials are of excellent quality, the linings are of Crepe de Chine and the trimmings are all effective—many of them are smartly banded with fur. Silk Coats included.

Ensemble Suits ½ off

Dresses $25

Flowered Taffetas. Crepes, Satin Crepes, Georgettes, Flat Crepes.

Values to $59.50

The styles are the newest and the pricing so low they are sensational values.

SUPERIOR VALUES IN HOSIERY

The Famous
1109 O St.

Curtice Pre-Inventory Sale!

Upright Pianos as low as $65

Player Pianos as low as $250

A Piano Sale the like of which you've not known in years!

THERE are "Piano Sales and "Piano Sales"—but in the final analysis the value of a PIANO SALE is in the pianos offered. This is a sale the like of which we've not held in years—it is almost sensational in the piano values included. Nothing that could make it easier for you to own a good piano has been omitted.

Read These Offers and See If You Know Their Equal!
Frankly, We Do Not Believe They've Even Been Approached.

Payments as LOW as $1 down and $1 a week!
on pianos and phonographs.
$2.50 down and $2.50 a week
on player pianos.

Our Guarantee as strong as words can make it.

LESS THAN HALF
This $150 COLUMBIA walnut phonograph with 12 used records. PRE-INVENTORY PRICE $60
JUST HALF PRICE
$150 BRUNSWICK oak upright phonograph and 12 used records. PRE-INVENTORY PRICE $75
Just TWO of the MANY bargains offered in talking machines

READ *our remarkable* **Proposition** *to you*

LIBERAL EXCHANGE PRIVILEGE—anytime within six months from date of purchase, we will exchange any instrument bought at this sale for another of the same or greater value and allow you all you have paid on your instrument

Isn't that the most liberal offer you can imagine?

YOUR MONEY BACK—and no questions asked, if for any reason, within thirty days after the purchase of a piano in this sale, conditions should change for you or you should not be satisfied no matter what the reason If you desire it we will cheerfully refund your money and send for the instrument.

You see, you take no chances when you purchase in this sale.

LIFE INSURANCE FEATURE—Should you die before all payments have been made all future or unpaid payments will be cancelled voluntarily, providing payments are up-to-date Think what this means to you! Should you die during the life of this contract your family or your wife will be given a receipt in full for the piano you purchased in this sale They will not have to go on paying for it.

This feature alone should bring you to this great pre-inventory sale!

200 player rolls at an unheard of price 10 for $1

Slightly shop-worn—many are latest pieces as well as others, standard selections. Retail regularly for 1.25 each. 10 for 12.50—but while any part of this 200 remain—10 for 1.00.

Read of SAXOPHONES offered in this SALE

USED INSTRUMENTS—good as new
$120 Conn B flat soprano Saxophone $85
$165 conn B flat tenor Saxophone $75
$ 55 Imported Saxonette for $35

And Others Equally Great Values

Five CONN instruments—cornet, fluegelhorn, trombone and saxophone—slightly shop worn —PRE-INVENTORY SALE price reduced 15%

Almost Half a Century of Square Dealing—
You May Depend Upon Every Statement Made!

Ross P. Curtice Co.
Everything musical
1240-1242 O STREET, LINCOLN, NEBR.

Rose of the World

By Kathleen Norris

(Copyright McClure Newspaper Syndicate.)

Chapter XI.

Three weeks after his father's death Edith delayed Jack a minute as he was following her own father into the library at the Rogerses' house.

"Jack, dear, I've been talking to Mamma. Of course, it'll have to be very quiet now, because of the family being in mourning. But would December eleventh be right for you? That's three weeks from Thursday. Of course, I've given up all my plans I'll not have any bridesmaids or anything. We'll just have a very simple ceremony at noon, and a breakfast here, and ask only the members of the immediate families," said Edith, dropping easily into the newspaper phrases as she thought it out.

"You mean our getting married?" he asked slowly, after a pause.

"You see that gives us Friday, Saturday and Sunday, for a little trip and you're back in the Works Monday," Edith explained, practically. "Your mother'll be much happier, it worries me to think of her alone in that big house, and everyone says—Uncle George, and papa, and the Judge, and everybody—that we ought not to put it off!"

"You know, I've been thinking about every other darned thing," Jack began, apologetically.

"Of course you have, you poor overburdened boy!"

"The eleventh, did you say?"

"Yes, that's three weeks from Thursday."

"Sure, that suits me."

"That's fine then," said Edith, simply, in satisfaction.

It was not that Edith was at all insensitive, was in the least unwomanly or bold. Not Edith! Jack thought, as he brought his buzzing head to something like concentration upon assets and babilities again. No, she was extremely young extraordinarily practical, and, having once become engaged to her, he had accomplished all she asked of him in the matter of their marriage. The details were hers to arrange.

Evidently her entire family and circle were advising an early and quiet marriage, and why not? Jack had had a slight inkling of one of the motives that actuated Edith one evening when to his mother's: "I was married at eighteen," Edith had responded quickly, "I will be, too!"

She was very attractive, always trim and beautifully dressed, always adequate. Their friends and ideals and standards were the same; the Rogerses and the Talbots had had adjoining pews in St. Luke's since St. Luke's was built. A man was much wiser to select a woman who could never surprise him with her ignorance of his world, who would take her place at once in church, in club, in the town's social life, and succeed, as Mrs. John Rossiter Talbot, to the place now filled by Mrs. J. Wittinger Talbot.

Jack, thinking of these things, felt old and quiet and sensible. It was all a web, he could not escape it. It all fitted together: the bewildering hours at the Iron Works, when he must see Clyde Bainbridge enjoying his birthright of authority and control; his mother's innocent arrogance, her confidence that there always had been plenty of money, and that Jack had only to report at the Works every morning at nine and come punctually home at five to have everything eternally prosperous; and Edith pleasantly, happily planning their marriage. The two big rooms at the back of the house were being papered for their occupancy, Edith's father was Jack's best adviser, and finally, the Republican had duly announced that "owing to the recent death of the groom's father, only the members of the immediate families would be present at the ceremony."

"I've got the funniest feeling, Doc," Jack confided to the family physician, a few days before the wedding, when he delayed Newman's car in River Street, outside of the Bank, for a few minutes. "I can't see myself with a wife—my God, I've got enough on my shoulders now! What I'm thinking about is that the steel castings we've been using since the middle of September are full of blow holes—the firm that's been supplying them has failed, but that doesn't mean anything to our customers! We're way behind on deliveries, and collections are rotten. Bainbridge wants to cut down the territory of the San Francisco agency and put one in Sacramento—says he's got a man there that will double our orders, but old Long was telling me yesterday that this Sacramento man doesn't know a damned thing! And then when I think of the whole thing going to smash, maybe, and myself with my mother and a wife—— And Edith's a darned sweet little girl, I wouldn't—

"Aw, everybody feels like that when they get married!" the doctor, who had himself a young wife and a new baby, said with a fraternal grin. "I guess a hundred fellows have talked to me like that just before they were married! Don't you worry, the Iron Works is as solid as it ever was; you're just kind of worked up now because it's all so strange to you, you've had to get it all at once! Bainbridge is a fine fellow; you're lucky to have him there and in a few years you and the Missis will be on Easy Street. Get married, Jack, and settle down, and have a kid, and you'll feel differently about everything! You love Edith, and that part's all right," went on Newman, "but besides all that, it isn't as if her people had nothing, you know. Your mother crazy about her, and her father's president of the Bank, and there's his fine home, and the camp at the lake, and all that—those things make a difference!"

"You know I was remembering that a couple of the fellows at college were sent for to come home," Jack said, youthfully. "Their fathers died, and there was business to settle up, and I used to think it would be sort of exciting time—Prince of Wales stuff, you know—everybody looking at you, and so on! But, my God," he added, tears suddenly coming into his eyes. "If I could bring the old man back! Nowadays nothing seems normal—I don't know how to express it! I feel as if the twenty-a-week clerks in Bond's had a better show than I have."

"That'll all wear off," predicted the doctor, comfortably. "Ever see Rose Kirby these days?" he asked, shrewdly.

Jack's face flushed.

"I haven't seen her for months," he said, slowly. "Four months Except for a minute in old Terry's office."

"That was pretty serious while it lasted, eh?"

"You bet your life it was serious."

"She was at the concert last night," Newman added.

"She is beautiful! Lovely face—looks as if she had a lovely nature, too!"

"She has," Jack said briefly. But the mention of her name did not stir him as it had done in those dreaming romantic days before his father's death. He felt now only a sort of reminiscent heartache, a shame that was mixed with quiet regret.

"Well, we all do it!" the doctor said cheerfully. "'Member the girl I was so mad about—Gerty Bell—the boys used to call her 'Liberty' Bell? Her father had a saloon in Castro Street in those palmy days. She won a beauty contest in a San Francisco paper, and was sent around the world, and married an army officer and shot him through the lungs—that was all she did! Well, buck up, Jack—you've got to grow up like the rest of us, you know!"

"I was thinking maybe I'd go down and see Rose and just have a talk with her," Jack, who had not been listening, said wistfully.

"Don't she work at the Iron Works?"

"Not any more. She's gone over to Terry."

"I heard Bozzy Terry was crazy about the younger girl," the doctor advancing his spark-lever idly, said thoughtfully.

"Cecy?" But what do you think of my going to see Rose?"

"We-ell," Newman drawled, doubtfully. "Point is, when could you do it? The big hawk lights day after tomorrow, you know."

Jack frowned, reflecting. It seemed incredible, now that he suddenly wanted to see Rose, that he was too tightly caught to plan even for an hour of freedom.

"I could go just before dinner tonight," he suggested, after thought.

"Why not go over to the flour mills, just casually, and see her there?"

"Why—why, you couldn't— talk, exactly—in Terry's outer office!"

Newman gave him a speculative glance.

"Depends upon what you have to say," he said, drily. "Here's the thing, Jack, everybody in town knows you and your car. You park it outside Rose Kirby's house tonight, and you'll have the whole town buzzing—and what for? It'll make Edith mad, and I won't blame her. You know, there's an awful lot of happiness in marriage, my boy, but there's responsibility, too. You've got Edith to think of now, and her feelings, and her mother and all her folks—that's all a part of it!"

"Oh, Lord, that's just what I'm telling you!" Jack said, soberly, almost with a groan

(To be Continued.)

COLOR IT NEW WITH "DIAMOND DYES"

Beautiful home dyeing and tinting Diamond Dyes is guaranteed with Just dip in cold water to tint soft delicate shades, o boil to dye rich, permanent colors Each 15-cent package contains directions so simple any woman can dye or tint lingerie, silks, ribbons, skirts, waists, dresses, coats, stockings, sweaters, draperies, coverings, hangings everything new.

Buy "Diamond Dyes"—no other kind—and tell your druggist whether the material you wish to color is wool or silk or whether it is linen, cotton, or mixed goods.—Advertisement.

Governor Says Not Responsible For Ford Suit

JACKSON, Miss., May 11.—Disclaiming all responsibility for the anti-trust suit filed by State Revenue Agent W. J. Miller, in which the state seeks to impose $12,000,000 penalties against the Ford Motor Co., Gov. H. L. Whitfield, last night called upon Mr. Miller to bring about dismissal of the suit out of regard to Mississippi's position in the eyes of the world.

The governor's statement, after declaring that the revenue agent had not consulted with him in filing the suit, contends that "the filing of the suit is fraught with most unfortunate consequences for Mississippi. "I want the world to know that this suit does not reflect the attitude of the state of Mississippi toward legitimate business," he said.

Improvement Seen By General Ireland

WASHINGTON, May 11.—(A. P.)—Delegates to the convention of the International Council of Women, after devoting the day to the observance of Mothers' day, attended a special session last night to hear a discussion by American government officials and others on control of social diseases.

Madame Averil De Saint Croix, chairman of the council's equal morals standards committee, who presided at the night session, asserted that the League of Nations had done effective work in bringing social diseases under control throughout the world. The speakers generally found a gradual improvement in conditions.

Maj. Gen M. W. Ireland, surgeon general of the army, predicted that the army's record for 1925, would show a drop in the number of veneral cases, and Rear Admiral Edward. R. Stitt, chief of the naval bureau of medicine and surgery, informed the delegates that foreign ports were responsible for more cases of infection than were American

BELIEVE DEBT TALK REVIVED

Felt Informal Discussions Resumed Despite Implied Denials.

WASHINGTON, May 11.—(A. P.)—Expressions in official quarters here and in Paris of ignorance of any important developments toward settlement of the French debt have failed to erase the belief that at least informal negotiations on the subject has ben resumed.

Significance given recent event events by some observers here has led to the impression that the debt refunding discussions are proceeding with a view to establishing a starting point for later exchanges.

These events were the return from Paris of Under Secretary Winston of the treasury, with an optimistic view of France's financial outlook and news reports that Finance Minister Caillaux will place his program before parliament, empowered to make it a question of confidence if necessary.

It also was taken into account by some that American opinion is regarded as desirous that satisfactory arrangements be made without undu edelay between the United States and debtor nations.

Consideration was given also to dispatches from Paris which suggested the diplomatic conversations now have reached a point where the French government must be consulted

Officials here, while pleased at indications that France would give early consideration to the debt question, denied that any formal communication on the subject had recently been dispatched to Paris.

A Prisoner of Love

Polly was the daughter of missionaries living in China. Came the revolution. Polly was captured by Chinese bandits and held for ransom. Her terror was indescribable until she learned that the bandits were led by a white man—a young American—one of her own race to whom, she thought, she could turn for help. But she had yet to learn to what depths of degradation a white man can sink. The memory of those terrible days will remain with her to her dying day. She has written about it under the title "My Captain" in True Story Magazine for June. And this is but one of 18 big features. Get the June True Story today.

True Story

At all newsstands 25¢

FREE 10-Day Test. Send the Coupon

How "Off-Color" Teeth

Now are quickly restored to dazzling whiteness

A NEW method urged widely by leading authorities. Make this remarkable dental test. See what gleaming clearness is beneath the dingy film that clouds your teeth

DENTAL science now proves that dull, off-color teeth are a folly; that gleaming whiteness can be obtained with but little effort New methods of tooth and gum beauty and protection have been found.

In a short time you can work a transformation on your teeth, can literally change your whole appearance

Now a test is offered you—the most remarkable of all dental tests Simply use the coupon.

It's only a dingy film.

The reason your teeth look off color is that they are coated with a film and the method you now use fails to successfully remove that film. That is why, regardless of the care you take, your teeth remain dull and unattractive.

You can't see that film with you eyes. But run your tongue across your teeth and you will feel it—a viscous, slippery coating that absorbs discolorations, and clouds your teeth.

Remove it and you'll be amazed at what you find. You probably have beautiful teeth without realizing it.

Film, too, is charged with most tooth troubles. It clings to teeth, gets into crevices and stays. Germs by the millions breed in it. And they, with tartar, are a chief cause of pyorrhea and gum troubles.

New methods remove it. And Firm the Gums.

Now the new methods have been embodied in a dentifrice called Pepsodent, different in formula, action and effect from any other method

Its action is to curdle film and harmlessly to remove it, then to firm the gums — no harsh grit dangerous to enamel.

Most of the sparkling, white teeth you see are due to it Largely on dental advice, it has changed the teeth cleansing habits of the world

Results are Quick.

Make the test. Then note results. Mark the glistening whiteness it brings; the beautiful polish and luster of your teeth. Clip the coupon before you forget.

FREE Mail this for 10-Day Tube

THE PEPSODENT COMPANY, Sec. 269, 1104 S. Wabash Ave., Chicago, Ill., U. S. A.

Send to:

Name.....

Address.....

Only one tube to a family. 1773

Pepsodent REG. U.S. PAT. OFF. The New-Day Quality Dentifrice Endorsed by World's Dental Authority

"Uncle John" Crans Is Hale and Hearty at 82

Sargeant At Arms of S. D. Senate, Widely Known In Nebraska, Gives The Sensational Medicine Karnak Entire Credit For Splendid Health.

Nearly everybody throughout this section either knows or has heard of Mr J. D. Crans, of Lead, South Dakota State Senate for the past ten years, and more familiarly known to his thousands of admirers in Nebraska, South Dakota and Iowa as "Uncle John" Crans Mr Crans is especially well known in Nebraska, having lived at Ashland for 5 years, in Hastings for 16 years and in Red Cloud for many years, where he was in the grain and implement business and still owns considerable property

While in Council Bluffs and Omaha the other day, Mr Crans was discussing with friends the sensational new medicine, Karnak, that now has such a wide distribution here, and telling how quickly this new medicine put him in good condition.

"My troubles didn't have any showing at all when I got Karnak" said Mr. Crans, "for this new medicine put a stop to them in short order." And Mr. Crans appearance verified his statement, too, for although he is now in his eighty-second year, he doesn't look a day over sixty.

Before I got Karnak I was in a general rundown condition," he continued "My appetite was gone, and my stomach was so weak that what I ate seemed to do me more harm than good. My nerves were so on edge that my sleep was restless and broken. I didn't have any strength or energy and just felt out of sorts in every way.

"I began taking Karnak on the recommendation of a very good friend, and from the way it has fixed me up it must have been made especially for my case I relish and enjoy all my meals now, sleep like a top every night, and feel fine in every way. In fact, I am, like my old self again Karnak seems to take up where the others leave off, and it certainly puts a person in fine shape"

Karnak is sold in Lincoln exclusively by the Harley Drug Co., and in the leading druggist in every town—Advertisement.

Clearance Prices on Suits, Coats and Dresses

Although our May Sale has closed, with its many advantageous offers, those articles upon which clearance prices had been placed are continued at unusual reductions. Our Ready-To-Wear section continues its offers on **FUR TRIMMED COATS, WOOL DRESSES, SUITS, Etc.,** which enable you to purchase at great saving, garments for the summer and early fall wear.

SILK COATS--$55 to $175

These garments are proving themselves undeniably the smart and practical garment for summer wear. Dressy in effect and easily kept in fresh condition, they are suitable for almost any type of wear. We have a wide selection in plain and fur trimmed styles, in a good range of colors. For Country club wear, for afternoon wear, and general service you will find them without equal.

TUB SILK FROCKS--$19

New attractively colored and styled summer silk dresses are arriving daily. Smart, cool, and practical tub silks, printed and striped crepes, etc., in a variety of styles. Soft pastel colors, nicely tailored.

—Second Floor.

--just arrived from CHINA

Cross-stitched LINENS

LAST October we bought fine linens in Ireland and had them sent to China to be cross-stitched and made into towels, bridge sets and other pieces. There were 600 yards of linens known as Madeira and Italian Linens. It has taken all this time to complete these prices, for as you know, this is very doubtful if we will be able to procure another shipment even in time for Christmas.

The Following Items Have Been Received:

287 CROSS-STITCHED TOWELS of Italian Linens Exceptionally beautiful patterns are cross-stitched. These include lanterns, hollyhocks, peacocks, peacocks on rails, camels, Peking Gate, Temple of Heaven, baskets of roses and others. Towels are size 18x32 inches. Our last shipment of these sold out almost immediately, and we know that this quantity is entirely inadequate to meet the demand PRICE, **2.00**

55 CROSS-STITCHED BRIDGE SETS on Italian Linen Ideal for wedding, shower and anniversary gifts. These include the same patterns as are on the towels and four others Set includes a 36x36 luncheon cloth and four 14-inch napkins, SET **10.00**

85 CROSS-STITCHED BRIDGE SETS on Madeira Linen. Fine white linen, embroidered in 19 different Chinese and American designs, all very beautiful, with artistic coloring. Set includes 36x36 inch cloth and four 14-inch napkins, SET, **10.00**

A NUMBER OF SMALL SINGLE PIECES in this work, priced **1.00 to 5.00**

—Third Floor.

Mid-Summer Millinery --arrives

Smart, cool looking, colorful chapeaux in the charming midsummer styles so becoming to every type New arrivals in hair braid, straw, georgette crepe, with a variety of styles of trimming—handwork, flowers, ribbons, etc., mark the advance of the season's mode You will find many styles that will make an attractive complement to your summer costumes.

Priced 10.00 to 25.00

—Fourth Floor.

Sale of 690 Handkerchiefs

LINEN, CHINESE CROSS-STITCHED

Our Direct Importation

This linen was sent direct from Belfast Ireland to our Agent in China, who had these handkerchiefs made in that country. All the work is hand done, in designs suggestive of China and her people. Made of a fine grade of linen and finished with a fine crocheted edge. It is not often that hand work can be priced so low. An excellent time to purchase for gifts for graduation, etc.

SPECIALLY PRICED, EACH, 35c
3 for 1.00; DOZEN, 3.75

—First Floor.

Boys' and Girls' Books

A number of popular series of boys' and girls' books reduced. Buy their favorites for them—it is always a pleasure to own the books you read.

CAMP FIRE GIRL SERIES
MARY LOUISE SERIES
BIG GAME SERIES
BOY SCOUT SERIES

Regularly priced volume 1.00—

Special, each, **50c**

—First Floor.

An Introductory Sale of

Crown Imperial Dinnerware

OF INTEREST TO THE JUNE BRIDE

A DIRECT IMPORTATION of this fine china—thin, translucent and dainty, brings unprecedented prices. We have just received FOUR charming new OPEN STOCK patterns These specially priced sets can be added to at your convenience. A most acceptable gift for a bride.

PATTERN 10988

An attractive blue and gray border pattern, with tiny bud design in pink and green.

32 piece set, priced 13.95
42 piece set, priced 21.95
94 piece set, priced 47.95

THE CLAREMONT and NO. 101 PATTERN

CLAREMONT is a beautiful tan border pattern, broken by small medallions of flower baskets Neutral colors which would adapt themselves to any color scheme.

32 piece set, priced 17.50
42 piece set, priced 26.95
94 piece set, priced 53.95

No. 101 is a more colorful pattern in blue, black and flower design

THE NANKIN

A Chinese pattern, a dainty gray border and floral design. Exquisite in coloring and design

32 piece set, priced 27.95
42 piece set, priced 34.95
94 piece set, priced 96.95

WE HAVE NOT OFFERED SUCH VALUES SINCE BEFORE THE WAR.

—Fifth Floor.

Chamoisette Sport Jackets

Gaily colored chamoisette sport jackets ideal for golf, or general wear, where a sweater could be used. Made in the popular lumber jacket style, with purl knit lower edge and cuffs, and straight knitted high collar. Slip-over style. CANARY, FLAME, COCOA, GREEN —Large patch pockets, and large flat pearl buttons.

Priced each **9.50**

—Second Floor.

For Every Floor in the House

Armstrong's Linoleum

Durable, Easily Cleaned, Artistic

Now that you are renovating your home provide proper floor coverings for kitchen, sun parlor, nursery etc by purchasing good looking serviceable linoleum They are attractive in appearance, impervious to hard wear, easy to clean This brand comes in especially artistic patterns and colors.

TWO-TONED JASPE in soft colors.

STRAIGHT LINE TILES—in Jaspe colors, such as **DUN, ROMAN, CHECKED, MOSAIC,** in different combination—black and gray, gold and black, gray and blue, red and black, red and putty, etc. YOU WILL FIND A GOOD SELECTION, priced yard, **1.85 to 2.50.**

Laying Charge is extra.

—Sixth Floor.

Basement Bargains

Short Lengths of Underwear Material

Reduced

COLORED VOILES, in blue, pink, lavender, rose, maize, and honeydew, 38 and 40 inches wide Regularly priced 29c. SPECIALLY priced, yard **19c**

PYJAMA CHECKS, in the best quality Colors are maize, pink, white, lavender, and honeydew Reg priced 25c to 29c. SPECIALLY PRICED, yard **19c**

SATINETTES, lace striped and hemstitched striped Green blue, honeydew, maize, lavender, white and rose 36 inches wide. Regularly priced yard, 85c to 1.00. Specially priced, yard **50c**

—Basement.

"SLIPWELL" Cloth Slips

All White

The ideal cloth for cotton slips, it does not cling to silk or cotton garments and hangs straight from the shoulders Made with bodice top, hemstitched, slightly gathered on hips. You will want several of these for wear with summer dresses.

SPECIAL, EACH, **$1**

—Basement.

Miller & Paine

WE MAINTAIN THE FOLLOWING BUYING OFFICES:
LINCOLN NEW YORK PARIS CHEMNITZ LONDON
159 Madison Ave 17 Rue de l'Echelle Germany 25 Theatre Street 5 Southampton Row

Here in Lincoln

Roberts—Undertaking. Adv..

Carnival, Blue Bird tonight.—Adv.

Try Parke-Browns 5c lunches.—

Krause Cornice & Roofing Co. B4413.—Adv.

Dr. Panter, 514 Richards Blk., L5097.—Adv.

Ford cars sold on easy payments. F. R. Hussong 18th and O.—Adv

Wet Wash 4c a pound. Lincoln Laundry. B1599.—Adv.

Foot Treatments, Drs. Gartner, 409 First Nat'l Bank Bldg., B2972.—Adv.

Banquets, luncheons and all service as usual during remodeling of Hotel Lincoln.—Adv.

Referee's Sale of land in the Wiasil estate postponed until June 16th.—Adv.

$60 21 J. Illinois watches now only $42.50. Terms $1 a week. Harris-Goar Co.—Adv.

With marcel and curl at $1.00; your hair cut free. Open evenings until 8:30. Terminal Hairdressing Parlor.—Adv.

Club Leaders Meet—Leaders of the ten sewing clubs in the county met with Miss Mary Borreson, state extension agent in club work, at the county agent's office Monday afternoon for conference.

Given Jail Sentence—James Summers, charged in Municipal court Monday morning with contributing to the delinquency of a minor, was sentenced to thirty days in the county jail by Judge E. B. Chappell. Summers pleaded guilty.

ORPHEUM THEATER
ALL THIS WEEK
BEST SEATS TONIGHT
Anne Nichols' Laughing Hit
ABIE'S IRISH ROSE
NOTE THE SPECIAL PRICES
Eves. and Sat. Mat., $2.00, $1.50, $1. Wed. Mat., $1.50, $1.00, 75c
BUY SEATS IMMEDIATELY

LINCOLN VAUDEVILLE
DIRECTION G. L. PLASTERS
WHERE EVERYBODY GOES
A Carnival of Fun, and Music Headed by
Will J. Kennedy & Co.
In an Original Comedy "PINCH ME."
4 RUBINI SISTERS
In a delightful offering of "SONG AND MUSIC."
MURRAY OCTAVIA
STUTZ & BINGHAM
In a Laughable Skit "THE PERFECT 36"
MILT JACK
WOOD & WHITE
The Two Dumb Bells In "MUSIC AND DANCING TOMFOOLERY."
Mildred & Harry Otto
The Eccentric Comiques in "PUBLIC DECEIVERS."
"IDAHO" & CURRENT NEWS. BABICH AND THE ORCHESTRA
SHOWS AT—2:30, 7:00, 9:00.

RIALTO THEATRE MOTHERS' WEEK.
A Laugh, A Tear, A Gasp and a Thought to Carry Home.
"The Goose Hangs High"
A Paramount Picture
INSTRUMENTAL TRIO
Doris Baker, Helen Oberlies, Charline Cooner.
Comedy, News, Travel
Symphony Players.
Shows—1, 3, 5, 7, 9; Mat. 35c. NITE 50c; Chil. 10c

LYRIC
ALL THIS WEEK
Beautiful and Bewitching, Other Entertaining Pictures.
Corinne Griffith in Declasse
ON THE STAGE.
Paulh & Polly
An Amazing Offering
SHOWS AT—1, 3, 5, 7, 9.

COLONIAL
DIRECTION OF L. H. GARMAN
THIS WEEK
The Year's Big Mystery Story
"THE MONSTER"
You Cant Solve It With LON CHANEY.
"THE PACEMAKERS" H. C. Witmer's 4th Story.
"THE GREAT DECIDE."
LARRY SEMON.
In a Laugh Sensation "THE DOME DOCTOR."
SHOWS AT—1, 3, 5, 7, 9.

Car and Trolley Collide—Police reported Sunday that an automobile driven by Mrs. W. B. Smith had collided at Fourteenth and O streets with a street car operated by D. J. Miller, 209 South Eighteenth street. The car was damaged.

Automobiles Crash—Automobiles driven by Ace Jenkins, 2608 D street and M. L. Woodard, 1548 S street, collided Sunday at Sixteenth and N streets, police reported. No one was injured.

Boy's Head Cut—John Emmert, aged 12, 138 South Fifteenth street, received a gash on the head Monday morning when he walked into a car driven by James Campbell, 1220 Garfield street, near Eighteenth and O, according to police. The boy was attended by Dr. I. C. Munger.

Drove Too Fast — W. E. Van Sickle, charged with speeding and driving an automobile with an open cut-out, was fined $30 and costs Monday morning by Municipal Judge E. B. Chappel.

Pleads Not Guilty—William Pillhard pleaded not guilty in Municipal court Monday morning to a charge of driving an automobile while intoxicated and his case was continued until Tuesday morning.

Meet to Organize— The past presidents committee of the chamber of commerce, recently authorized by the board of directors met today to complete their organization. The meeting was held at the chamber of commerce at noon.

Sorority Alumnae Organize—The Kappa Kappa Gamma alumnae association which will have its headquarters in Lincoln, has filed articles of incorporation with the secretary of state. It will assist in maintaining the sorority chapter house and in extending the membership of the organization.

Orders Big Sum Paid—An order for the paym nt of $222,537.25 from the depositors' guaranty fund to E. J. Dempster, receiver of the Bank of Waverly, was issued by Judge Willard E Stewart in district court Monday morning. The Amount includes interest and face value of receivers' certificates on depositors' preferred claims, due on or before March 14, 1926.

McMullen Still Away.—Governor McMullen did not return Sunday or Monday, as had been expected, from his trip to Missouri. His secretary received word that he would go direct from Kansas City to Omaha for the Eastern Star banquet Monday evening, and then come to Lincoln for the meeting of the state pardon board on Tuesday. In the meanwhile no developments have taken place regarding the appointment of the Supreme court commissioners.

Denies Negligence. — Guy F. Flader, defendant in a damage suit brought by Mathew S. Walkin for Richard Walkin, a minor, following an automobile collision in Omaha, October 19, 1924, denies that he was guilty of negligence, in an answer and cross petition filed in district court Monday morning. He says further that he was not going 40 miles an hour as alleged, but charges that the plaintiff was traveling at that rate of speed and was negligent. He asks $600 damages.

To Co-operate With City.—At a meeting of the city planning subdivision of the chamber of commerce today decision was reached whereby the subdivision will make an even greater effort to co-operate with the new city commission than have been made in the past. The committee is studying a plan of main arteries into and through the city .Definite recommendations expected soon. County Engineer Edgren will speak at the next meeting on boulevard systems entering Lincoln.

Hall Goes on Trial—Robert E. Hall, 26, went on trial Monday afternoon in Judge J. H. Broady's district court on the charge of stealing a Ford coupe, valued at $500, from Don's—Rent-A-Ford April 26. He is said to have kept the rented car four days before being apprehended in Grand Island and brought to Lincoln. He had run the car over 700 miles, for a cost of $140 at the regular rate, according to the owners. The case is to be tried before a jury. L. R. Doyle, appointed by the court, is defending Hall.

To Try $24,000 Suit—Mary Uldrich's suit for $24,000 against Sanitary District No. 1 for alleged damages to her 240 acres of land in the Sale Creek valley by changing the course of the creek in 1920 was scheduled to go on trial before Judge Mason Wheeler in district court Monday at 2 o'clock following the empanelling of a jury. She alleges the value of 140 acres of her land was cut from $200 an acre by flood in 1923 to $150 an acre. Another flood, she claims, reduced the value of the land to $100 an acre in 1924.

About People

Mrs. Hans Anderson entertained the members of D. D. S. lodge No. 90 last Thursday afternoon at her home for the benefit of the Lincoln General hospital. The afternoon was spent informally.

Mr. and Mrs. Mark Woods left Sunday afternoon for a ten day trip to Columbus, O., and Lansing, Mich.

COUNCIL BLUFFS, Ia.—Two bandits last night entered an Omaha-Council Bluffs street railway office at one of the company's car barns, forced two employes to vacate the office, scooped up all the loose change, said by police to have been approximately $200, and escaped. The bandits are said to have overlooked several thousand dollars in an unlocked safe nearby.

DANCE!
Tonight and Every Night
Franzmathes Academy
1018 N Street.

DANCING—MUSIC—EATS A Place to Entertain Your Guests.
TONIGHT CARNIVAL BLUE BIRD PAVILION TONIGHT CARNIVAL
Thur. May 14.—Contest Night—Cash Prizes.
Tues., May 19, Benefit Dance for Lincoln Girls' Military Drill Team.
Public Invited. Admission FREE. 5c a dance.
Big Yellow Cab Bus Leaves 10th and O at 8:30, 9:30 and 10:30.
Will Pick You Up Any Place on Route. (Fare 10c)—From Uni Place 5c

Phone F2117
COLLEGE
LADIES' and MEN'S
Suits Cleaned and Pressed $1
Will Call For and and Deliver
College Tailors & Cleaners, Inc.
Fully Equipped Modern Plant
72 Open Sun. College Veiw Closed Sat

Society

SOCIAL CALENDAR.
Events Tonight.

Lincoln Principals' club and Supervisors' forum entertain at the Miller farm, Milford, in honor of Mr. and Mrs. H. P. Shepherd and Mr. and Mrs. S. L. Clements.

Misses Esther and Olga Waite, theater party in honor of Miss Mollie Spomer.

Alpha Delta Pi alumnae meet at the home of Mrs. Clyde E. Curtis, 2602 Everett street.

Events Tuesday Afternoon.

Chi Omega Mothers' club meets at the chapter house, 202 South Twenty-seventh street, at 2:30 o'clock.

Mrs. Raymond Mattison, jr., 1 o'clock luncheon at the University club in honor of Miss Gladys Sidles.

Ladies' day at Eastridge.

Wiki Wiki club meets at the home of Mrs. E. R. Ault, 2271 South street.

Le Mieux club meets for 1 o'clock luncheon, home of Mrs. John Bock, 1725 Sewell street.

H. E. O club meets at the home of Mrs. A. B. Whitmer, 2942 Orchard street.

X. T. C. club meets for 1 o'clock luncheon, home of Mrs. Sewell Bishop, 123 West Twenty-second street, University Place.

Mr. and Mrs. A. A. Tanner, bridge dinner at Eastridge.

CLUB CALENDAR.
Tuesday.

Tuesday Travel club meets for 1 o'clock luncheon with Miss Harriett Spalding, 122 Floral court.

Fortnightly meets for 1 o'clock luncheon, home of Mrs. J. E. Miller, 1849 C street.

Lincoln League of Women Voters entertain for Mrs. Harris Baldwin of Washington, D. C., at a luncheon at the Grand hotel.

MRS. LINTT HOSTERS FOR LENNOX CLUB.

The Lennox club was entertained Thursday afternoon of last week by Mrs. J. E. Lintt, Forty-second and L streets. The afternoon was spent informally and in the contest of the afternoon Mrs. J. S. Husemoller received the first prize. Mrs. Fred Pike was a guest of the club. Refreshments were served the latter part of the afternoon and the women planned to meet again May 26 with Mrs. I. O. McGrew, Forty-second and Lennox avenue.

SEMI-ANNUAL MEETING IN OMAHA SATURDAY

The Nebraska chapter, Daughters of Founders and Patriots of America, will meet in Omaha, May 16, at the Hamilton hotel. This organization is an association of women who descend in unbroken paternal line of either father or mother, from an ancestor who settled in any of the colonies now included in the United States of America, from the settlement of Jamestown, Va., to May 13, 1867. It must be that in said direct line an intermediate ancestor can be proved to have assisted during the revolutionary period from 1775 to 1783, in establishing American independence, by personal, civil or military service, or b yacts otherwise proving his loyalty.

A paper, "Colonial Architecture," will be given by Mrs. C. B. Letton and musical selections will be given by Mrs. Nell Atkinson of Omaha.

The officers of the chapter are Mrs. F. C. Williams, president; Mrs. E. E. Bracket, corresponding secretary; Mrs. Clara S. Paine, registrar; Mrs. C. H. Jenkins, historian, all of Lincoln; Mrs. R. C. Hoyt, treasurer; Mrs J. L. Codington, recording secretary; Mrs. R. R. Ballman, chaplain; Mrs. Maynard C. Cole, color bearer, all of Omaha.

EASTRIDGE WOMEN MEET FOR GOLF AND BRIDGE.

The weekly ladies' day at Eastridge will be held tomorrow when the women of the club will meet there for golf, bridge and luncheon. A nine hole golf tournament will be played in the morning, starting at 9 o'clock, the prize going to the player with the smallest number of putts on the nine holes. Luncheon will be served at 1 o'clock and following there will be a series of bridge games.

MRS. ROYAL HOSTESS FOR LUNCHEON AND BRIDGE.

Mrs. Paul A. Royal entertained at luncheon and bridge today at Eastridge as a courtesy to Mrs. Sterling Dyer of Boston, the house guest of Mrs. B. F. Bailey, and Mrs. C. J. Lind, who with Mr. Lind and their daughter, Lorene, leaves June 1 for White Plains, N. Y., where the family will make their home. A color motif of lavender and white expressed in iris and spirea and lavender tapers decorated the attractively appointed luncheon table where covers were laid for ten. Bridge was played at two tables after luncheon.

ATTRACTIVE BRIDGE TEA FOR BRIDE AND GUEST.

Miss Phyllis Unthank, 1635 F street, was hostess at a prettily appointed bridge tea this afternoon as a courtesy to Miss Gladys Sidles and her house guest, Miss Irene Dawson of Laramie, Wyo. Miss Dawson leaves tomorrow to return to Laramie following a visit of several weeks with Miss Unthank. The guests, who numbered twenty, were the members of a little group of girls whose friendship began in the high school. Spring flowers were used in decoration and the spring colors were repeated in the tea following an afternoon of bridge.

Personals.

Mr. and Mrs. Cleo Crawford and baby spent Mothers' day in Nebraska City with Mr. Crawford's mother, Mrs. G. E. Jones.

Mrs. Eva Miller of Fremont came to Lincoln to spend Mothers' day with Miss Alice Miller.

Miss Betty Marr and Miss Mary Bronson of Fremont were the week end guests of Mrs. Merle Rathburn. They attended several of the university week end affairs.

Miss Imogene Scamman, who attends the University of Nebraska School of Music, spent the week end in Beatrice with her parents, Dr. and Mrs. C. A. Scamman.

Miss Helen Taylor of Fremont was a guest at the Delta house over the week end.

Miss Isabel Pearsoll of Omaha came to Lincoln for the Pi Beta Phi dance Friday evening and remained over the week end.

Callouses
Get rid of them this safe, sure way. Stops the pain at once.
At drug and shoe stores
Dr Scholl's Zino-pads Put one on—the pain is gone

BURNS
Cover with wet baking soda—afterwards apply gently—
VICKS VAPORUB
Over 17 Million Jars Used Yearly

NEW COUNCIL TAKES OFFICE

City Commissioners Take Oaths and Are Inducted Into Office Monday—Pass Distribution of Powers Ordinance.

DAYTON ENDS LONG TERM OF SERVICE

Report On Lakeview Water Extension is Approved at Session—Estimate Cost at $62,315.

Administration of the city's business affairs today came under the control of a new city commission. Three of the members are former commissioners and two are on the council for the first time. The three old members are Mayor Zehrung, William Schroeder and John Wright. The new members are Trev E. Gillaspie and Edgar Duncan, elected to succeed George Dayton and Allen P. Cowgill in the city election last Tuesday.

Induction into office of the new council this afternoon saw the passing from the city hall of George Dayton to give his entire attention to his private interests. Mr. Dayton had been connected with municipal affairs for more than a quarter of a century, all of which service was in the city treasurer's office. During eighteen years of this period he had been city treasurer.

After serving a clerkship under the old form of city government for a few years and then being named city treasurer, Mr. Dayton became finance commissioner in 1913 with the adoption of the commission system. He has held this position since.

Convening as usual at 2 o'clock the old commissioners disposed of the routine business and adjourned sine die, and the new administration was inducted into office.

Are Sworn In.

Sworn in by City Clerk Theo Berg the new council immediately passed an emergency "distribution of powers" ordinance assigning five commisioners to their different departments. The ordinance had been drafted by City Attorney C. Petrus Peterson and carried out the provisions of an agreement reached between the members at a meeting held Friday afternoon in the mayor's office.

Preceding the final adjournment of the old council Mr. Dayton gave out this statement:

"It is with a mingled feeling o' relief and regret that I am quitting the service of the city of Lincoln. Relief that I am getting out from under the heavy obligation which I have carried for eighteen years, and regret that I am leaving my colleagues and friends with whom I have so long been associated.

The twenty-six years which have elapsed since my entrance into the city treasurer's office have passed quickly and have been pleasant ones to me, and during that time I believe I have acquired what is the most valuable possession a man can have, the friendship and confidence of his fellow citizens. If my services have been of value to the city of Lincoln, during the time I have been in charge of its finances and if any commendation is due me for such service, I wish to share it equally with those loyal and efficient deputies and clerks who have contributed so largely to whatever measure of success I may have achieved.

Even though I shall no longer be connected with the city in an official capacity yet my services will always be at the command of the people of Lincoln, whose many kindnesses will always be remembered by me with the deepest appreciation."

Pass Ordinance.

Business transacted by the council included the passage of a number of ordinances on third reading among them being measures creating paving districts as follows:

C street, Thirty-second to Thirty-third.

Fourteenth street from Smith to High.

Rose street from Tenth to Eleventh.

The report of City Engineer Erickson and Commissioner Schroeder on water extensions to Lakeview was accepted. The cost of the extension was estimated at $62,315. The engineer also recommended that the present sewer emptying into Salt creek be taken under the creek bed and extended to the intercepting sewer at Fifth street. This would cost about $7,000, he said. A tentative assessment against all property was made on the basis of a distribution of all the costs to the property benefitted.

Canvassing of the vote at the city election took up a greater part of the time of the council.

Bonds of all the commissioners, including one for $300,000 for Mr. Gillaspie were filed and accepted after approval by the legal department.

Thieves Enter Fraternity House

Three watches and about $4 in cash was taken by burglars who robbed the Delta Sigma fraternity house at 1620 R street Sunday night, police reported Monday morning. The watches stolen were owned by Earl Gillett, Claude Saults and E. Glossbrenner, all in the same room.

Births

THE FOLLOWING CERTIFICATES of birth were filed in the office of the city health department Monday, May 11, 1925.

MITKEN—Mr. and Mrs. Elva A., Friend, Neb., a daughter, May 8.

DAIX—Mr. and Mrs. Ernest L., 2929 F street, a son, May 8.

Coming Events

W. B. A. of Maccabees meets at 8 o'clock Monday evening in I. O. O. F. hall.

ST. LOUIS YOUTH IS STILL DEFIANT

Young Dillon Silent As To Movement Night Father Was Slain.

Lawrence Pawnbroker Says He Purchased Pistol Day Before Killing.

FREED FOR MOMENT.

ST. LOUIS, Mo., May 1.—Freed for the moment, but under subpoena to appear before the coroner's jury tomorrow; George Dillon, 19, stepped from the Clayton suburb jail shortly before noon today, radiant in his "psychological triumph" over the police, but simultaneously confronted with the most damaging bit of evidence yet to be unearthed by detectives seeking to fix upon him the murder of his father, Dr. William A. Dillon.

"We have determined young Dillon was in St. Louis on the night of his father's murder, although he was supposed to have been living in Lawrence, Kans.," Prosecuting Attorney Fred Mueller said just before releasing his prisoner.

Remains Unshaken.

ST. LOUIS, Mo., May 11.—Failure of detectives to pierce his shell of flippant impassiveness in forty-eight hours of relentless grilling brought temporary respite in his jail cell to George Dillon, 19, suspected slayer of his father Dr. William A. Dillon, today, but found the legal machinery of St. Louis county in motion to determine the immediate status of the debonair young psychology student.

In the Kirkwood suburb coroner's office, state's attorneys assembled today for the reopening of the inquest into the elder Dillon's death. Every effort will be exerted to hold the young man on a direct charge of murder.

Conducted in the courtroom at Clayton, a nearby suburb, was the army of attorneys hired by the boy's mother to secure his freedom, either on bail or by writ of habeas corpus.

With the exception of a brief moment when he lost his taunting self composure and wept silently, young Dillon has retained perfect equanimity since the first hour of his detention. He continued to laugh off all questions pertaining to his whereabouts on the night of the murder, April 30.

The slight emotional breakdown came after he had been "released" from jail, walked into the street, but suddenly was arrested again. It was then that he cried softly. His release was in compliance with the statute that no "suspect" can be held longer than twenty-four hours.

Claim Pistol Purchased.

LAWRENCE, Kas., May 11. — George Dillon, St. Louis youth arrested in connection with the murder of his father, Dr. William A. Dillon, purchased a .38 caliber revolver from Abe Wolfson, a pawnbroker here, Wolfson state dtoday.

The purchase was made April 29, the day before Dr. Dillon was found murdered on the campus of Washington university.

Employes in a hardware store adjoining the pawnshop said Dillon bought cartridges for the gun at their store.

Wolfson said Dillon explained that he needed the gun for his protection while traveling between here and Kansas City.

Says Advertising Can Promote God's Kingdom on Earth

HOUSTON, May 11.—The kingdom of God on earth can be brought nearer reality by advertising, provided advertisers "wrap the material things in the covering of great unifying and enobling ideas," Congressman Charles Aubrey Eaton of New Jersey, declared in an address before the Associated Advertising Clubs of the World here Sunday afternoon.

"While we are selling things of the material kind we must sell also imperishable things of the spirit," he declared.

Amundsen Faces Three Weeks' Delay

OSLO, Norway, May 11—(A. P.)—Dispatches from Spitzbergen confirm that Capt. Roald Amundsen and his companies have been forced to postpone the start of the attempted airplane flight to the North Pole for three weeks because of the unfavorable ice conditions and the wintry weather.

Chadron Normal

Coach Wills, Professor Emick, Ralph Garwin, Paul Rodwell, Ivan Christian, Eugene Hartman, Earl Buckingham and La Verne McKelvie, officiated at the Western Nebraska high school track meet, held in Scottsbluff last week. Scottsbluff won first place. Morril second and Alliance third. Lowry from Morrill, brother of Everett Lowry, was individual high point man with 15 points. Chatfield of Scottsbluff was second high point man with twelve points.

Miss Dorrette Cathcart, '23 and Mr. Stanley Yates a former student were married last week in Ottumwa, Ia. They will make their home at Portage, Wis., Mr. Yates was a member of the football squad and basketball team for three years and on the staff of the Eagle. Mrs. Yates was a member of Zeta Alpha and active in a number of lines on the campus.

RULE ACTION PROPER.

WASHINGTON, May 11. — The Supreme court today decided that the board of county commissioners of Platte county, Wyoming, had taken proper action to open a road across land owned by the North Laramie Land Co.

BRUCE
OAK FLOORING
HOLLAND

Urges Citizens To Aid In Legion Endowment Drive

"Every community that we have gone into has shown enthusiasm for the endowment campaign for orphans of veterans and disabled," stated C. M. Bosley, acting state commander of the American Legion, before the 40 and 8 at its luncheon Monday noon, at which the commander was a guest. Mr. Bosley declared that the campaign was not a Legion obligation but an obligation of all the citizens of the United States since it was for the care of the unfortunates of war.

Fred Putney has been appointed vice-chairman of the campaign here in Lincoln by the local post. He has been very active in numerous civic campaigns. Dr. B. F. Bailey, newly appointed chairman was presented and made a stirring talk before the 40 and 8. Dr. Bailey will take charge of much of the work personally. Many of the members pledged their support to the American Legion by offering their services as captains of teams.

Paul E. Seidler, field secretary sent from Indianapolis, told of the work done elsewhere and said that nothing but optimism prevailed in all of the state.

Mrs. Amanda Roche, Grand hotel, was presented with a model by the organization in token of the services that she has given the 40

Mrs Roche was present and showed her deep appreciation in the few words that she spoke. She paid the young ex-service men equally as high a tribute as they themselves returned to her. "I am not deserving," she said. But quickly voices from all parts of the dining room called her attention to many of the things she did in the past for them.

Trev E. Gillaspie, newly elected city commissioner, himself a member of the organization, was called on for a short talk. About fifty were in attendance.

Commissions To Hold Conference On R. I. Schedule

A joint conference of the Nebraska and Kansas railway commissions will be held next Thursday, in Lincoln, to consider a revised schedule of mixed train service, seven days in the week, which the Rock Island railroad proposes to put into effect on its lines from Fairbnury to Horton, Kan., and Fairbury to Nelson, with close connections both ways at Fairbury.

This service would meet the objections of patrons, as expressed at the hearing held in Beatrice last week, to having all Sunday service discontinued. At present there is a daily and Sunday passenger train and also a freight train running on week days. It was proposed at the hearing that all traffic be handled by mixed trains, seven days a week.

Supt. D. Hungerford and Trainmaster Frank Parks of the Rock Island operating offices at Fairbury, with General Passenger Agent Searles of Kansas City, Assistant General Passenger Agent McNally of Omaha, and Attorney E. P. Holmes of Lincoln, discussed the matter with members of the railway commission Monday forenoon.

Six Boys Held For Tire Thefts

Six boys are being held by police, following statements made Monday morning to Captain Walter Anderson admitting the theft of tires from automobiles, pending the filing of complaints charging petty larceny. Two of the boys are students in the state university, Anderson said.

The arrest of two of the youths, who gave the names of Donald Metcalf, 17, 324 South Twenty-fourth street, and Hayes Wilson, 19, 2147 C street, was made Sunday night by Officers Whiting and Holloway, who said they found them with a stolen tire. The other boys, booked as Gene Damewood, 2521 J street; Ted Pounds, 2335 Q street, and Robert B. Kyner and P. J. Lamon, 1605 K street, students in the university, were taken later.

All have admitted the theft of various small articles from automobiles, Anderson said.

ENVOY RECALLED.

PARIS, May 11.—(A. P.) — M. Voline, first secretary of the Russian embassy here, has been recalled, it was announced today, as a result of protests to Moscow by the French foreign office at Voline's alleged participation in a communist demonstration at Paris.

Briefly Told News From The Wires

WASHINGTON.—A one-fourth higher death rate among boy babies than girls before the first year of age was reported by the children's bureau Sunday as one of the facts established in the most comprehensive study of infant mortality it has made in furtherance of its efforts to reduce the rates in the United States. The variation of the sexes was said to be explainable only by a difference of natal vitality.

MANILA.—Gov.-Gen. Leonard Wood issued a statement yesterday appealing to America for assistance in the campaign to raise a million dollars in behalf of the Philippine lepers. Throughout the world there is a deep, widespread interest in the treatment and care of lepers, the governor general said.

WASHINGTON — A 215.5 per cent increase in the value of the products of Arizona manufacturing industries from 1921 to 1923, the manufacturing census years, was reported today by the census bureau which placed the 1923 figure at $123,377,00 against $39,110,000 in 1921. The bureau's survey covered establishments having an out put value at $5,000 or more.

Dog'on Good LUMBER
DIERKS-BRUMM
THE OLD RELIABLE
8th and N. B3304

VON HINDENBURG REACHES BERLIN

Police Take Precautions To Prevent Disturbances At Capital.

Field Marshal Prepares To Take the Oath of Office Tuesday.

BERLIN, May 11. (A. P.)—Field Marshal von Hindenburg, who will be inaugurated tomorrow as president of Germany, arrived at the Heerstrasse station here this afternoon. The previously announced program for the reception of General Hindenburg and his drive to the chancellor's palace were carried out without a hitch.

Plan Demonstration.

BERLIN, May 11.—(A. P.)—Today was von Hindenburg's day—the field marshal's entry into the capital as president-elect of the German republic.

The nationalists planned to turn the event into a great manifestation along the route traveled by the automobile carrying their hero from the suburban station, where he was due to arrive late in the afternoon up to broad Heerstrasse, through the Brandenburg gate and thence to the chancellor's palace, where he will rest in preparation for tomorrow's inauguration.

The air was charged with electricity, both literally and figuratively—literally because of a threatened thunder storm and figuratively because of fears that the nationalist demonstration might be met with counter manifestations and lead to trouble.

Issue Sweeping Orders.

The police issued sweeping orders forbidding the monarchist sympathizers from having their bands of welcome play "Fredericus Rex" or any of the other stirring marches reminiscent of the days of the kaiser's power. They also prohibited the communists and their sympathizers from staging the three monster open air demonstrationstions planned for today.

The police precautions against trouble were elaborate and included patrolling not only of the streets but of the air and water. Aerial patrols were instructed to hover constantly over all important street crossings along the route to keep watch for symptoms of disturbances.

CHICAGO.—The world needs more doers and fewer complainers, Right Rev. Willam H. McDowell, Methodist piscopal bishopric of Washington, said before the Sunday Evening club here last night. "Not growling about conditions but changing them for the better, that is the big task, and a man sized job," Bishop McDowell said.

At your fingertips
No. 1A Pocket Kodak Series II with Kodak Anastigmat lens f. 7.7 and Diomatic shutter, speeds 1/10, 1/25, 1/50, 1/100 second, is ready for you to see at this store.
Typical of this camera's convenience, the lens focuses by a fingertip turn of the mount.
Picture size 2½ x 4¼ inches. Price $26.
Eastman Kodak Co.
(Lincoln Photo Supply Co.)
1217 O Street

Last Call
?

TUESDAY'S
Extraordinary Sale!
1200 Pairs First Quality
"Allen A" Silk Chiffons
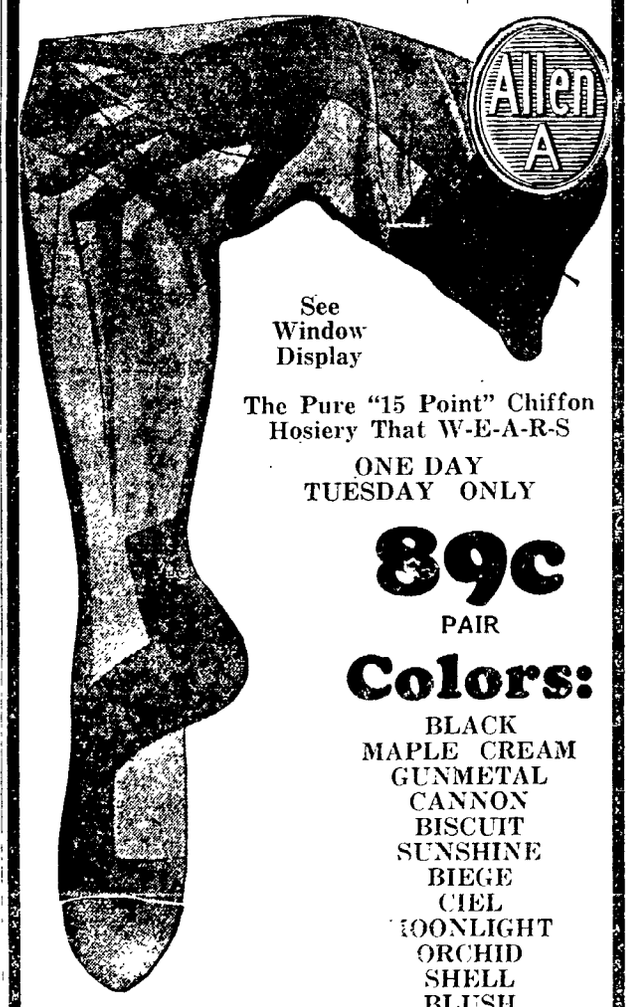

See Window Display
The Pure "15 Point" Chiffon Hosiery That W-E-A-R-S
ONE DAY TUESDAY ONLY
89c PAIR
Colors:
BLACK
MAPLE CREAM
GUNMETAL
CANNON
BISCUIT
SUNSHINE
BIEGE
CIEL
MOONLIGHT
ORCHID
SHELL
BLUSH
AIRDALE
Main Floor—Dry Goods Dept.
Sale Starts Tomorrow at 8:30 a. m.
Our close co-operation with the makers of "Allen A" Silk Chiffons enables us to repeat the wonderful Silk hosiery opportunity and give all who were late on our previous sale a chance to get in on this one Tuesday.
MAIL ORDERS FILLED AT SALE PRICES.
MAYER BROS. CO.
ELI SHIRE, PRES.

Nebraska News

INJURED AUTOIST IS THOUGHT DEAD

Hears Disposition Of His Body Discussed While He Is Helpless.

(Special to The Star)

BRIDGEPORT Neb May 11—Pinned under an overturned Studebaker automobile with his mouth so full of blood that he could not speak and held in such a position that it was impossible to give any sign of life George Fitzpatrick an automobile salesman of this city, lay for three hours Thursday, in a semi conscious state along the highway between here and Sidney before passersby noticed his position and released him

Even then he came near not being released as he was thought dead and lay listening to two strangers discussing what should be done with his body When he was finally rescued, it was found that he had several teeth knocked out his nose broken three ribs broken a long deep cut in his leg from the hip to the knee several bad cuts and bruises on his head a dislocated shoulder badly injured arm and many cuts and bruises on different parts of his body

The accident was caused when the steering gear of his machine buckled and the car overturned

Will Erect New Business Block

(Special to The Star)

COLUMBUS Neb May 11—Practically every business man in the village of Platte Center has joined in a petition to the postoffice department to authorize removal of the Platte Center office from an old frame shack it has occupied the past twenty years into one of three new brick blocks which a company formed among the business men of the town will erect on the site made vacant by the fire which destroyed three frame building in the heart of the village the coldest night last winter

Residents of the town will hold a mass meeting next Wednesday evening to decide whether they will subscribe for enough stock in the company to pay for the erection of a second story on the buildings to be used as one large community hall If they do they will have a hall more than 60 by 80 feet in dimensions probably the largest in town of that size in the state

Plan Cleanup Day In a State Park

(Special to The Star)

BROKEN BOW Neb May 11—Tuesday is cleanup day at Victoria Springs park and on that day it is expected that more than five hundred Custer county citizens will enjoy a picnic dinner at the park and incidentally do some work toward a general cleanup of the grounds

Grand Island Net Squad Victorious

GRAND ISLAND Neb May 11—In the opening tennis match of the season Grand Island college defeated Kearney Normal In the doubles Rice and Lope of Grand Island defeated Coon and Todd 6 2 6 1 Coatney and Hayter of Grand Island lost to Swanson and Decoe of Kearney 6 4 6 4

In the singles Lope of Grand Island defeated Todd of Kearney 6 1 6 1 Rice of Grand Island won over Coon of Kearney 6 0 6 -

Appoint Two More To Fund Committee

William P Warner of Dakota City university regent and J S Kroh of Ogalalla have accepted invitations from Governor McMullen to serve on the ex service men's orphan fund committee

Paul E Seidler of Indianapolis field secretary of the campaign and C N Bosley acting commander of the legion have been in the state for two weeks Mr Bosley this week will meet with posts in the eastern part of the state while Mr Seidler works in the western part of the state Mr Bosley will speak over WOAW Monday evening at Omaha and later in the week will talk over KFAB at Lincoln

QUAKE CLAIMS SEVERAL.

MANILA May 11—(A P)—Two women were killed during the recent earthquake in the town of Bais and several persons were killed as a result of the temblors at Bacong Occidental Negros province according to information received today at the office of Gov General Leonard Wood

INGROWN NAIL

Turns Right Out Itself

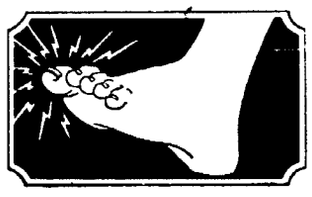

Outgro is a harmless antiseptic manufactured for chiropodists however anyone can buy from the drug store a tiny bottle containing directions

A few drops of Outgro in the crevice of the ingrowing nail reduces inflammation and pain and so toughens the tender sensitive skin underneath the toe nail that it can not penetrate the flesh and the nail turns naturally outward over night—Advertisement.

Franklin Juniors Hosts to Seniors

(Special to The Star)

FRANKLIN Neb May 11—The annual junior-senior banquet was held here Friday night at the Lincoln hotel thirty six seniors thirty two juniors the high school faculty and Mrs Marie Humphries partaking of the feast and enjoying the program at the evening Supt E D Trump acted as toastmaster the junior welcome being given by Ethel Farraway and the response by Carleton Hutchins.

The toastlist was worked out so that the first letter of each toast topic from top to bottom spelled Seniors It was as follows School spirit—Carlos Cochrane Examinations—Everett Tennett Notes—Marjorie Bloedorn Irritation—Leila Benedict Opportunity—Charles Bloedorn Rooters—Ray Sargent Success Mrs Humphries

R. O. Blanchard Is Suddenly Called

(Special to The Star)

BRIDGEPORT Neb May 11—R O Blanchard 76 years of age and a pioneer resident of western Nebraska died suddenly while working in his field near Marsland on Thursday Although in failing health for some time he was not thought dangerously ill and his death was a great surprise Only a few months ago his brother Dr R H Blanchard of Lincoln also a pioneer of Nebraska died at his home there

Concert Given By Band at Humboldt

HUMBOLDT Neb May 11—The Humboldt band recently reorganized and now under the leadership of Prof Lloyd Reid of this city gave its first open air program of the season on Saturday evening The concerts are sponsored by the chamber of commerce The band will participate in the program at the dedication of the new Richardson county court house on May 21

An Army Flier Killed In Crash

MANILA May 11—(A P)—Lieut John D Barrigar was burned to death when his airplane crashed and took fire near Del Carmen Pampanga province yesterday Private John Tabor the mechanic escaped with slight injuries Barrigar was searching for three artillery soldiers who are lost in the mountains

Barrigar was flying low when the plane struck a tree and crashed to the ground Tabor was thrown clear of the plane and landed in a river uninjured but was seriously burned in attempting to free Barrigar

UNDER PEACE BOND

(Special to The Star)

BROKEN BOW Neb May 11—Henry Parker who fired four shots at Ralph Rose assistant cashier of the bank at Taylor when brought for a hearing was released on a peace bond

To Improve Road Out of Fairbury

(Special to The Star)

FAIRBURY Neb May 11—The highway extending from K street will be sanded to the Country club a distance of about two miles The work will begin at once and the place of starting is at the viaduct spaning the Rock Island track The company name is has 1 [illegible] assisted by the Country club which has volunteered to furnish the material and pay for $200 worth of the hauling It is the plan of the federal aid to push the work of road building north from K and Fourteenth street to the north line of Jefferson county a distance of fifteen miles

Large Ranch Near Kimball Is Sold

(Special to The Star)

BRIDGEPORT Neb May 11—The largest land deal consumated in this part of the country for many months was completed Friday when Ben R. Kline sold his 911 acre ranch near Kimball to Hillmann Bisbee who has been working as a farm hand on the Robert Gerrard farm While the purchase price was not given out it is said to have been almost as high as any sale in the past two years Bisbee expects to bring his brother from Belgium to help operate the place as a sheep ranch

Badly Injured By Fall Down Stairs

(Special to The Star)

BRIDGEPORT Neb May 11—Mrs J H Ellis is in a serious condition the result of an accident Thursday when she fell down stairs at a house in Alliance and struck her head on a cement floor The shock caused concussion of the brain and it is feared her neck and shoulders were badly injured

Girls! Try This

Hair Stops Coming Out

A 50 cent bottle of delightful refreshing Danderine will do wonders for any woman's hair After a few applications you can not find a particle of dandruff or any falling hair

Hair grows long heavy luxuriant and full of life

Drug stores and toilet counters sell millions of bottles of Danderine —Advertisement

Come to Rudge & Guenzel's first Our prices and our qualities form the basis of comparison wherever you go

Rudge & Guenzel Co

This Store Does Not Quote Comparative Prices

B3214 STORE NEWS B3214

Maytime Events

Now in Progress

—Maytime Sale Prices on fine white fabrics for brides and graduation dresses Street Floor
—Maytime event in a Golf set—4 clubs and bag at $10
—Sale on Ponjola Pongee at 47c
—Sale of Traveling Bags for Vacation trips at $12 85
—Gas Stove at $87 50
—Lawn Mowers from $10 50 to $42
—Garden Hose 50 feet for $7

Summer Fabrics

Temptingly Priced

Kashian Cloths
54 inches wide and in orange sandalwood powder blue almond and natural Special yard **$3.98**

Ponjola Pongee 47c Yd.

French Flannels
All wool striped patterns desirable for shirts and suspender dresses Tan with copper and grey plaids Special yard **$2.45**

Spiral Crepes
A silk and wool yard wide fabric in seven of the season's most fashionable colors at our Maytime price yard **$1.85**

Radium Silks
36 inch hydrolits in a complete array of colors Just the silk for dresses slips and lingerie Value a yard **$1**

Flock Dot Voiles
36 to 38 inch widths in a very complete color assortment to choose from and priced to sell quickly at yard **43c**

Mrs. Phillips Has Returned

To our Millinery department after a very beneficial visit on the coast She has many new Millinery ideas that will interest our patrons Make it a point to see her soon

Buy A Refrigerator

Two of America's greatest refrigerators are sold here, and we have sold these two for over two decades They are The Leonard and The Herrick They cannot be excelled Get a new refrigerator this summer and save on your ice bill

A Leonard white enamel porcelain lined oak finish with 100 lb capacity for **$58.50**

A Herrick capacity porcelain lined for **$48.50**

—Basement

Visit our 17 Model Furnished Rooms on Floor Four for New Homefurnishings Ideas

Rudge & Guenzel Co

Buy New Furniture for Your Home on Our Budget Plan

FLOOR 4 FURNITURE STORE NEWS FLOOR 4.

Bedroom Furniture Sale!

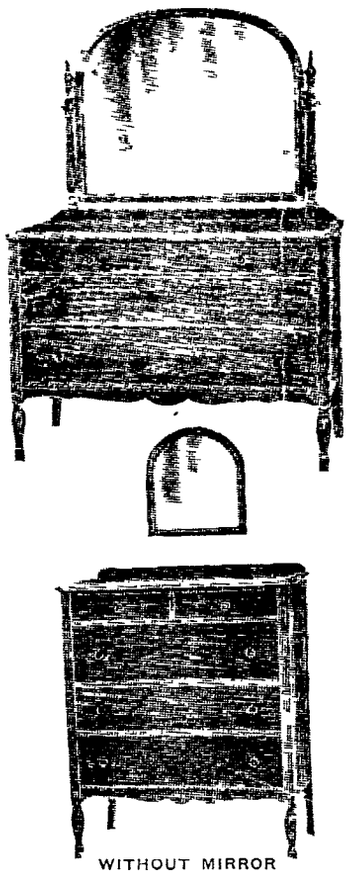

WITHOUT MIRROR

French and American **WALNUT** *Over One Hundred Pieces*

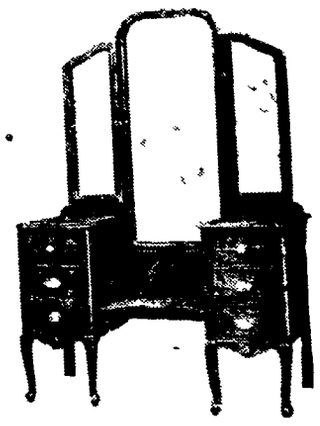

Large Dressers *Small Dressers* *Bow Foot Beds* *Poster Beds*
Full Vanities *Semi-Vanities* *Chifforettes* *Chest of Drawers*
Rockers *Benches* *Chairs* *Night Stands*

This Sale Begins Tuesday

Our Budget Plan Applies to These Sale Pieces

Sale Features

The Outstanding Features of This Sale Are These

1—The quality of construction and finish you can depend upon
2—The selection of patterns is not limited
3—By careful selection of pieces you can get a price range to please you
4—Purchases may be reserved for later delivery
5—with our Budget Plan applying to these sale prices you can buy them now, and enjoy them in your home while paying for them

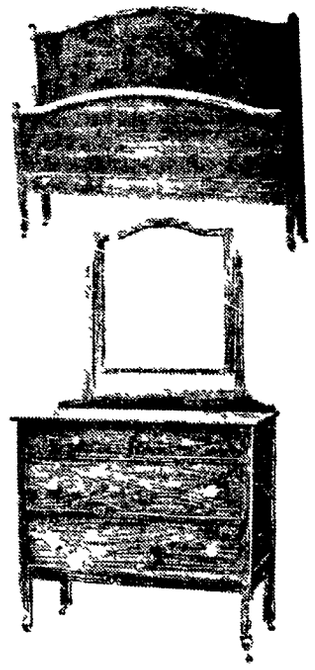

Note the Prices! See How Cheaply You Can Make Up Two and Three Piece Bedroom Suites.

Inexpensive Pattern

In Regular American Walnut

Group 1

Walnut Bow End Bed, only	$22
Walnut Semi Vanity, only	$40
Walnut Dresser 36 inch top at	$26
Walnut Dresser, 36 inch top at	$30
Walnut Toilet Table to match	$20
Walnut Chifforette, 4 drawers	$18

Pieces illustrated at the Right.

Popular Number

The New French Walnut Finish

Group 2

Triple Glass Toilet Table	$40
Single Glass Toilet Table	$34
Straight End Bed, full size	$37 50
Night Stand, to match at	$13 50
Large Style Vanity only	$70
Bow End Bed to Match at	$47.50
Large Bench to match vanity	$9 50

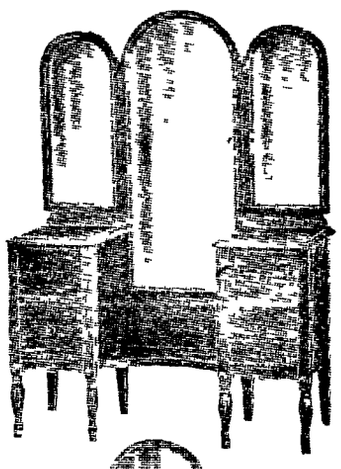

WITHOUT MIRROR

French Walnut Suite

Strictly High Grade Suite Throughout

Group 3

Bow End Bed, full size at	$50
Extra Large Vanity, 3 glasses	$80
New style Chifforette at	$60
44 inch Dresser at	$75
Chest of Drawers only	$45
Fancy Bow End Bed at	$50
Bench large size, to match	$12 50
Rocker to match above suite	$12.50

High Grade French

Walnut Suite, Reasonably Priced

Group 4

Large Triple Glass Vanity, at	$62 50
New Style Chifforettes only	$10
Triple Glass Toilet Table at	$40
Chest of Drawers, large size	$34
Chest of Drawers, small size	$28
Night Stand in French Walnut	$13 50
Rocker to Match this suite at	$10
Straight End Bed, full size	$30

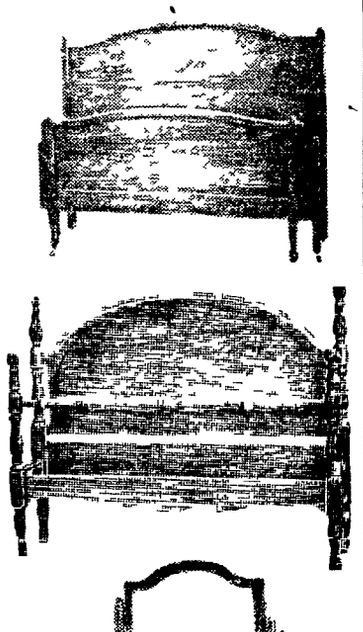

We especially recommend this number as a big value for the money.

Group 5—We have nearly a carload of this suite offering you a wide range of different pieces to select from in American Walnut The same pattern exactly as Group 4 You must see the construction, finish and style of this suite to fully appreciate these prices

Four Poster Bed full size at	$37 50
Full Vanity triple glass at	62 50
Chest of Drawers to match at	40 00
Large Dresser with good mirror	65 00
Dresser with 50 inch top at only	80 00
Bow End Beds full size at	45 00
Extra large Vanity triple glass	75 00
Bench large size at	9 00
Rocker to match this suite	10 00
Chair to match this suite	9 00
New style Chifforette at	47 50

—Floor Four

Suite No 5—Illustrated at left in this advertisement.

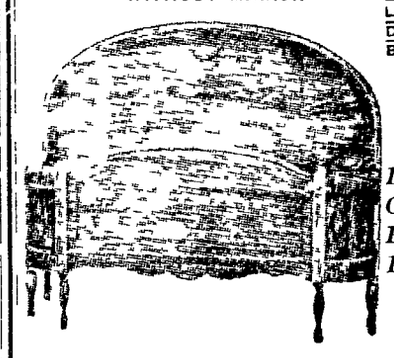

Investigate Our Budget Plan Floor 4

FLOOR 4

Buy On Our Budget Plan

Specially Priced Dining Room Furniture

Many Beautiful Suites of DINING ROOM FURNITURE Specially Priced!

Even better values than our Sale of a year ago Better styles, better construction, better finish American Walnut and French Walnut This sale is offered simply to introduce to you the fact that we sell "Good Furniture Reasonable"

8 Piece Combination Walnut Suite $160.00

The most reasonably priced Combination Walnut Suite we know of quality considered Long linen drawer at top two additional drawers for linen and silver and two large cupboard spaces for China The finish is waxed, not the high gloss ordinarily used on low priced suites Table $40 Chairs $60 Buffet $60

8 Piece Combination Walnut Suite $172.50

Here is a suite that will appeal to the most discriminating Renaissance pattern with well matched walnut A 60 inch Buffet with long linen drawer Table size 42x54 The wax finish is ordinarily found on much higher priced suites This is one of the best numbers in our sale Table $47 50 Chairs $65 Buffet $60

8 Piece Combination Walnut Suite $152.50

This suite consists of large 60 inch Buffet in walnut combination with pretty overlays of burl Walnut on cupboard and linen drawers The table is size 42x60 inches substantially built the suite being in the Queen Anne style We think a real buy at this price Table $37 50 Diners $60 Buffet $65

8 Piece Combination Walnut Suite $185.00

This suite exactly same style finish and construction as the $172 50 suite excepting it has the 60 inch Buffet and Table in size 45x60 Chairs upholstered in Jacquard Velour the buffet trimmed with neat drawer pulls of metal China closet can be had to match this suite Table $52 50 Chairs $6 Buffet $6 0

A Beautiful French Walnut Suite $187.00

This is an entirely new design and finish for dining room furniture and believe you will like it Same style and size as the $185 suite the only difference being in the finish A wax finish used which makes it easy to take care of Table $52 50 Chairs $6 Buffet $7

THE LINCOLN STAR

NEBRASKA'S BEST NEWSPAPER

Published daily except Sunday by The Star Publishing Co of Lincoln Nebraska

Entered at the postoffice in Lincoln Nebraska as second class matter for transmission through the mails

The Lincoln Sunday Star is published every Sunday morning

RATES OF SUBSCRIPTION

By Carrier

Lincoln and suburbs daily and Sunday per month 60c

By Mail

Daily without Sunday per year $4.00

Daily including Sunday per year $5.00

The above rates apply only to Nebraska and bordering states

For farther away points an additional charge of $3.00 per year is made

In ordering changes of address always give old as well as new address

(All Mail subscriptions payable in advance)

PHONE—ALL DEPARTMENTS—B1234

The Associated Press is exclusively entitled to the use for re publication of all news dispatches credited to it or not otherwise credited in this paper and also the local news published therein

All rights of re publication of special dispatches herein are also reserved

The Star does not knowingly print misleading fraudulent or questionable advertising

NORRIS SEES A NEW BATTLEGROUND.

Senator George W Norris of Nebraska continues to war against the administration

From Washington a staff correspondent of the St. Louis Post Dispatch wires his newspaper that Norris is aggrieved by the indifference of the American people to what he considers the deliberate Coolidge policy of destroying the usefulness of the federal trade and the tariff commissions The Nebraskan insists that the president has removed the independence of both of these agencies by packing the membership with reactionaries They are nothing more than rubber stamps for the railroad and business interests and high tariff seekers

How it must gall the republicans in Nebraska to hearken to the statements of the man they have kept in office for over two decades who in his criticism of the leader of his own party is infinitely more vitriolic more insulting and more contemptuous than any democrat ever dared to be From his position of advantage within Senator Norris words carry further because the nominal republican label which he wears robs them of partisanship He secures his nominations and elections as a republican He poses as an independent In speech and by vote he more nearly affiliates with the democratic minority in congress

If Senator Norris is really sincere in his attack upon Mr Coolidge the Nebraskan is a darn poor fighter He employs a bean shooter when he might have fired a cannon last November Mr Coolidge has been no less constant and faithful to his views than has Mr Norris The president has not changed his attitude in the slightest degree So while Senator Norris bemoans the ill happenings at Washington it must be remembered that he was willing to run on the same ticket with him last fall and did not raise a finger to defeat him That is why his pretense at this time is disgusting

• • •

But because you and I may not like Senator Norris or his peculiar methods that does not in any way impugn the truth of his charge that the federal trade and the tariff commissions are being packed

Long before Norris seized upon this issue which he now says will be the new battleground in the next congress other individuals and organizations were expressing deep concern over the apparent effort to bring these two agencies completely under the domination of business The elimination of Commissioners Lewis and Culbertson from the tariff board accomplished the result of placing high protectionists in control

There will be no reduction in the tariff rates during the next four years unless congress bodily takes the matter in hand and rams a downward revision through over the recommendations of the tariff commission and the personal views of President Coolidge There will be no modification in spite of the failure of the tariff law to keep the wheels of the factories of New England turning A recent survey completed by the New York state labor department shows that between 20 000 and 25 000 employes were dropped from the factory payrolls in the empire state from the middle of March to the middle of April a loss of almost 2 per cent The conditions in New York are not dissimilar from those in other sections of New England

Wages it is said must come down materially but the difficulty of reducing wages and at the same time retaining tariff duties which add greatly to the cost of practically all of the necessities of the laborer is so evident that it does not call for comment

• • •

The new battlefield is the old fighting ground

It still has its sectional and class trimmings

The same issue will be raised when congress sets itself to a consideration of the program of tax reduction and on practically every other question to be decided For the time being the conservative wing of the republican party is predominant and holds the cards to make its will supreme If Mr Coolidge and his advisors have the welfare of the republican party at heart they will go slow They may overplay their hand

ELEMENTS OF NATIONAL GREATNESS

Ten thousand years in the future world historians will be delving into records of the civilization which existed in the heart of the North American continent in the 20th century and will conclude that we of this day and age were far in advance of earlier peoples such as the Babylonians the Phenicians the Greeks or the Romans This is what a professor of archeology in the university of Chicago says looking ahead about 100 centuries

That idea rather coincides with our own way of viewing things and it would seem strange if the modern world with its steam and electric power agencies its railroads its automobiles its printing presses its radio the processes of photography its sky crapers and paved highways its airplanes and its 16 inch guns that shoot 20 or 30 miles could not bequeath to coming generations a sufficient number of enduring signs to show the accomplishments of the era in which we live

It is the reasons given by the Chicago educator in support of his prediction rather than the forecast itself that give weight to what he says Not the mere fact that the central region of North America has the most prosperous and enlightened people who enjoy the greatest material comforts and intellectual opportunities ever known in any era of the world's progress so far but the underlying causes which have produced these conditions are what will be studied by the investigators of the far distant future

Several chief factors will impress the historical students of 11 925 says the learned professor in accounting for the undoubted superiority of the ancient Americans (that means us) over the best that Europe Asia and Africa ever produced

In the first place he points out the great Mississippi valley and the territory bordering the Great Lakes with their fringes of mountain environment on the east and west are more richly endowed by nature than any other portion of the earth's surface of equal extent. This region 1 500 miles long and 1 000 miles in width has the most fertile soil in the world a climate admirably adapted to growing a great diversity of crops and the richest deposits of minerals metals coal and oil to be found anywhere as a self contained and self supporting area no other domain on earth can match it That is the first and most important fact as the Chicago historian sees it

Of almost as vital moment as these things he asserts in bringing human civilization up to its present stage in the United States is the fact that the people are under one government, speak one language and have not been kept apart politically and economically by racial and religious differences as those of Europe and the old world generally have been There are no frontiers to hamper trade or travel the states are not fortified against each other and the people do not live in fear of invasion by hostile troops of some neighboring government

It is easily conceivable that, in spite of all the favorable natural conditions which exist in this country it might never have reached the development that it has if half a dozen or more distinct nations instead of one had grown up within the territory constituting the United States Quite possibly if that had happened North America's progress might have been as slow as that of its neighbor in the southern hemisphere and world leadership in wealth science art education and governmental affairs would have remained on the other side of the Atlantic

DEAN ENGBERG

The loss of Executive Dean Carl C Engberg will be keenly felt by University of Nebraska students For the past twelve years he has occupied one of the most difficult and trying positions on the faculty dealt firmly with all offenders and yet retained the love and respect of all who have known him

Dean Engberg was born in Hyton Sweden in 1870 and came to the United States in 1888 He attended the University of Nebraska and received the degree of bachelor of science in 1896 and the doctor's degree in 1899 A year later he joined the faculty and in 1911 he was made professor of mathematics He has served as executive dean continuously since 1913 and has performed the duties of dean of men during part of that time

His resignation is a personal loss to every student on the campus In all his work he has had the welfare of the students at heart He has been severe in his treatment of those who have strayed from the straight and narrow path but his severity has been so tempered with friendliness understanding and sympathy that none could dislike him for it He has done what he conceived to be right in every case

The dean's work backed by the loyal support of Chancellor Avery has been law on the university campus And students faculty and parents will agree that it has been good law

WOOD PRESERVATION

Undoubtedly the people of this country are becoming thoroughly aroused to the importance of preserving their forests and producing new ones to take the place of those which have been cut away And in this connection it would not seem at all out of place to pay more attention to the preservation of that timber which has already been cut and put to use Few people it is probable realize the tremendous waste occurring every year through the rotting of wood a very great proportion of which could be obviated

The United States forest products laboratory located at Madison Mis states that more than 1 000 000 000 feet of lumber now standing in the forests will have to be cut down annually in order to make up for rot Now there is only one thing that causes wood to rot and that is fungi Fungi are microscopic members of the vegetable kingdom and by attacking the fibre walls they weaken the wood until it crumbles away in the last stages of rot It is declared that if wood preservatives were used as much as they should be the loss in this manner would be greatly lessened

Wood preservatives have been used to a great extent in recent years especially by the railroads in the treatment of ties as well as by electrical companies for their poles There has also been some treatment of shingles but the general use has not been as great as it should be in the opinion of those who have made a study of the subject Perhaps this has been due in a measure to the fact that those preservatives which have been in use in this country have been creosote derivatives unpleasant in odor and in some other ways and soluble only in oil

There has recently been introduced into the United States however a preservative which has been in use in Germany for the past twenty years and which is declared to have given the most satisfactory results It is known as Wolman salts and it is soluble in water It is odorless and clean leaves no stains can be painted or varnished over and costs only about one fourth as much as creosote This preservative is already in use by several American railroads and will probably come into much more general use in the near future

If useless fires and rot could be eliminated much progress would have been made toward solving the timber problem

DAMAGE TO NEBRASKA FRUIT

If all of the contradictory evidence which has been offered in the last few days concerning damage to the Nebraska fruit crop was placed side by side the average reader would have come to the conclusion that nature is indeed a contrary cuss

In the same community no two men engaged in fruit raising entertain the same view One tells you that the fruit buds have been frozen or stripped from the trees by wind another tells you that so far as he has been able to discern there has been little damage as a result of the abnormally low temperatures

As a matter of fact it is remarkable how much vitality there is in plant and tree life Plants brave the cold raw winds and frosts and lift their heads undismayed In due season they revive under the influence of warm suns and rain Of course it is a recognized fact that certain buds cannot survive freezing and equally certain that some of the unseasonable temperatures have resulted in some damage In the opinion of one of the most conservative horticulturalists in Nebraska however unless more serious damage is encountered there will be a fair crop of fruit in those sections where it is the principal industry

The navy dads have decided that airplanes cannot put their battleships out of the running but they also have decided that bigger and better anti aircraft guns are sadly needed

We believe that government bulletin on cats that read cats by mistake except where it mentions that cats are subject to many diseases and liable to die unless they have proper attention

More Truth Than Poetry

DANGEROUS COMPLACENCY

I must keep my fences mended
Says the farmer on the farm
I must see when things look splendid
To be guarding them from harm
I must keep the roofs from sagging
And the buildings from decay
Feeling satisfied and bragging
Won't keep wind and rain away

We must keep our tracks from failing
Says the chairman of the board
'Letting engines get to ailing
Is a thing we can't afford
We must have the best equipment
Our resources will allow
Time will bring the greater shipment
Let's get ready for it now

Let us plan for future seasons
Says the banker who is wise
We must not for foolish reasons
Sit with blinders on our eyes
If no panic looms at present
We must not be too serene
Some day things may turn unpleasant—
Are you getting what I mean?

Let us not be too complaisant
Though our ways a peaceful way
Distant nations and adjacent
Watch us jealously today
We may never in dejection
Wake from peaceful dreams and sweet,
Occupies a shaky seat.

Daily Health Talks
By Dorothy Becker, M.A., M.D.

© 1924 BY THE UNITED FEATURE SYNDICATE

Disease and Dishes

Anybody can wash dishes The housewife of today has a mania for speedy dishwashing in order to allow her to proceed with other duties which confront her Even the most careful mother seldom thinks of the harm that can come to her children through her carelessness in the washing of dishes

It has been definitely proven that the only safe dish from which to eat is a clean one and that untold harm and disease may result from the carelessness of improper cleansing of dishes

To be sure dishwashing is a bit of routine that soon tends to become monotonous and consequently the work may be carried out in a half hearted manner that may make the incubation of certain disease organisms easy

A bacteriologist has made a careful study of dishwashing and her deductions should be considered by every housewife

The average housekeeper even the careful ones usually follows a dishwashing system especially calculated to distribute with impartiality all over the dishes the individual mouth bacteria of those that use them Partly because of their value or breakableness and partly because they are not usually as greasy as the plates and platters it has been the custom to wash first of all in a clear soapy water the glasses silver and cups These are the only pieces that come into direct contact with the mouth Therefore the germs that lurk upon them are distributed throughout the water in the very beginning of the dishwashing process and unless they are killed they are transferred to everything coming in contact with that water

I feel certain that this is one important question in hygiene that the average housekeeper has never considered It is obvious then that our time honored methods of dish washing should be improved upon

I have been asked by some of my patients where throat infections seem to gain foothold over the whole household how such an epidemic could occur

When the new methods of dish washing are explained there has been a miraculous disappearance of all throat symptoms I do not infer that all throat diseases are due to infections spread by improperly washed dishes but I do mean that we would have much less disease if this menace was corrected by every housewife

Every healthy mouth has a certain bacterial content The strain of bacteria that may be harmless to one individual may be toxic to another

The three organisms that cause the most disease by injection are the typhoid bacillus the bacillae of tuberculosis and streptococcus These organisms will die only after rigid sterilization processes

Questions on health topics may be addressed to Dr Perry in care of this newspaper

Q I am troubled with a fissure or ulcer of the rectum Is there any cure beside the knife

A The surgical repair of a fissured anus is the only method that is satisfactory The operation is not dangerous and gives good results

When A Girl's In Love

By Beatrice Fairfax

Who occupies a unique position in the writing world as an authority on problems of love and marriage

Mother look at Grace

Why what's the matter with Grace? What's she doing called mother from the next room

She putting the sugar bowl in the hot oven And when she came from the office a minute ago she called out Good morning — never knew it was six at night

Ho dont you know what that means chimed in ten year old Teddy Sis is in love She's always absent minded when she's in love

I'm not in love denied eighteen year old Grace indignantly but with tell tale color Mother don't let them say such things

Grace pulled the sugar bowl out of the oven When she turned to set the table for dinner there were hurt tears in her eyes It's hard to be jolted suddenly from rosy dreams to the prosaic present and the teasing of small brothers

Never mind Grace said her mother She had hurried to the scene and slipped her arm comfortingly about her daughter Don't let them tease you Small boys will be small boys

And her mother frowned down twelve year old Allen who was about to remark that he'd bet a nickel Grace was in love with that guy who called every Saturday night

Allen would have lost his bet however For at the present moment Grace had a crush on a young man she'd only met once

He danced with her several times on that occasion and asked whether he might call Grace was wondering—at the moment she absentmindedly put the sugar bowl in the oven—whether he would call He had such nice eyes and danced so divinely

It's not as much fun as folks think—this being a girl of eighteen Looking backward we thapsodize about gay youth and loves rosy dreams

But we forget how tense we were at seventeen and eighteen We lacked then the easy poise and cheerful philosphy of later years We were emotional and sensitive There were wonderful ecstatic moments in the clouds But there were also abysses of gloom and alternating hope and despair

At seventeen you're just as likely as not be secretly in love with a movie hero or the Prince of Wales—neither of whom you're likely ever to meet And that makes for melancholy

As a matter of fact though your emotion seems as tense and so lasting the chance are that while you're in your teens you're in love with love And this is as it should be You're in the early springtime of life then Trees burst into filmy dreams of pale green buds in first Spring days There's a promise of flowers to come No wonder love buds delicately dreamily in your heart at sixteen

Loveliness daintiness every effort to achieve charm go with this state of mind as naturally as beauty is part of Spring Bo nature kindly provisions of old Mother Nature to prepare for mating time

Love at seventeen and eighteen is usually chimerical and fleeting as moonlight and dew Its the dim awakening of an emotion which later with better self understanding and the poise that comes with years should flower into wise deep lasting love—a safe foundation for marriage

Charles was taking Marcella home from the dance Marcella had been told to return in their car with her cousins But disregarding protest she left early so that she could stroll through the lovely June moonlight with her twenty year old boy friend who was home on a vacation from the city

Over Marcella's rose embowered gate they lingered Charles kissed Marcella Both were desperately in love

Mother thinks sixteen's too young to be engaged pouted Marcella after she and Charles had vowed eternal affection But Mother doesn't understand isn't it dreadful how heartless old people get?

I'll tell you Marcella Charles had a bright idea We'll elope Come with me to the city tomorrow and live happily there forever after

Nebraska Press

A Partnership

(Holbrook Observer)

When old age begins to steal on and you look back over a life of much hard work and some accomplishments every man desires above all else to see his son take up the job where he left off

If he is a manufacturer he wants to see his son realize his own life long dream He wants the boy to be at the head of the mammoth concern that he himself helped to build If he is a farmer he wants to see the son improve the place take over an adjoining forty erect new buildings and become one of the good substantial farmers of the community

But during recent years many a farmer has been disappointed The sons become restless—they want to leave the farm as soon as they are of age

Much has been written on this subject—the problem of keeping the boy on the farm But the solution to the problem is not so hard to find a subscriber to the paper writes

I came face to face with this problem he writes to the editor and I solved it by taking my son into partnership with me I gave him a deed to one half of our farm one half of our livestock and personal property to give him a foothold and something to look forward to This plan has proved a decided success in our case

Here is a real story simply told You can't expect the son to remain on the farm if his status is to remain hand—he's got better stuff in him than that He wants to be an owner He's chock full of ambition The only son who is worth keeping around the place is the son who will be interester only if he has some interest in the farm he is working

Our subscriber concludes his letter with an idmonition to the farmers of Furnas county Go thou and do likewise be kind and patient with each other's failing and work in harmony By so doing you will be making a more prosperous and more happy home

Eighteen girls of the Girls Athletic association made a twenty mile hike Saturday of this week At the state park they had lunch which was furnished by Mis Watson Mrs Smith and Mary Meer The girls making the hike were Beryl Good Lena Schwabe Evelyn Waltz Mable Power Eloine Gilmore Ruberta Lowery Dorothy Deemer Doris Watson Rita Pierce Julia Mae York Mary Meed Louis Smith Margaret Newlad Frances Holy Stratton Miss MacCallum and Iskita Lichty

Miss Eleanor Wilson '21 sang at the assembly period Wednesday and George Chitty read

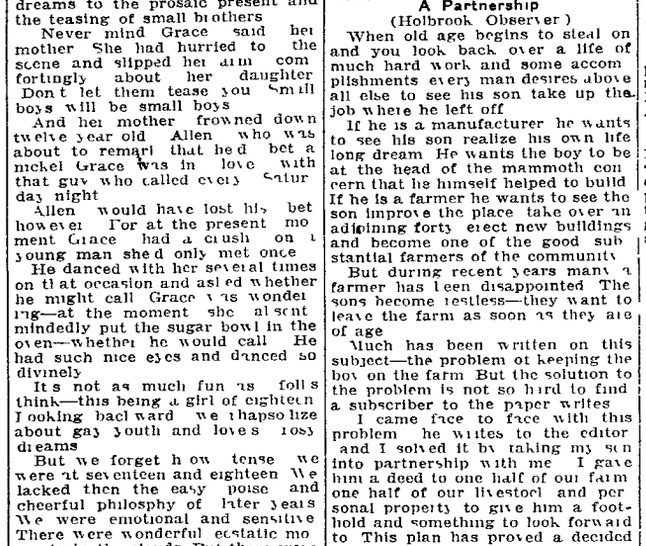

PEACHES AND PERSIMMONS

The two things most plentiful are trouble and advice to farmers

You may not live longer in the country but you can park longer

In dad's case a spring suit means his winter one without the vest

The Greeks didn't say the last word in architecture They had no filling stations

Don't despair You can succeed in spite of being yellow Look at the dandelion

Maybe Lot's wife looked back to see if the camera men had reached the scene

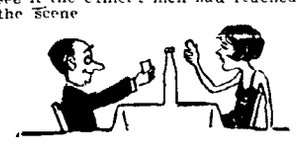

The hateful thing about the wicked is their carefree enjoyment of the things we miss

Among the creatures that live on green things are sheep elephants and vamps

The only thing about the ensemble that women don't agree on is the pronunciation

Man has one advantage As the weather grows warmer he can discard something

The various ways of getting up in the world don't include standing on your dignity

In these baseball days one way to make your sons famous is to marry a left handed woman

Lucifer was dismissed from Heaven That was before it was necessary to get the consent of the senate

Another way to keep from growing old is to ask a stranger to ride with you

And you can estimate the degree of a man's fame by the number of begging letters he gets every day

Men are pretty decent and evil probably wouldn't flourish if it had to depend on taking up collections

It wasn't selfishness but a sense of humor that filled the phrase with all my worldly goods I thee endow

Its a funny civilization that will design permanent tops for cars and not do a darned thing for a bald man

Correct this sentence Let's turn around said the flapper I promised mamma to be in by nine thirty

WASHINGTON — Homage was paid the sacrifices of American mothers in the nation's wars in Mother's day ceremonies Sunday at Arlington national cemetery

WASHINGTON—Robert Sessions 15 year old Birmingham Ala high school boy who won the national oratorical contest is considering a plan to donate the $2 000 cash prize to stimulate in present and future generations high ideals of citizenship

BAYER Genuine

ASPIRIN

SAY "BAYER ASPIRIN" and INSIST!

Proved safe by millions and prescribed by physicians for

Headache Neuralgia Colds Lumbago
Pain Toothache Neuritis Rheumatism

Safe — Accept only "Bayer" package which contains proven directions

Handy Bayer boxes of 12 tablets
Also bottles of 24 and 100—Druggists

Aspirin is the trade mark of Bayer Manufacture of Monoaceticacidester of Salicylicacid

Get These Free Books about California-

$72

Round Trip from Lincoln

Effective May 15

Low fare side trips may be made to Rocky Mountain Yellowstone, Yosemite and Zion National Parks.

WHERE you can loaf under palm groves swept by cool sea breezes or "keep on the go"—see new things every day. Go to bed tired Sleep soundly under blankets! There is a little of everything in California, and you can do all the things you like to do on your vacation. There's so much that we can't possibly tell the story here. Write for these books and plan to go this summer on the Union Pacific.

The Los Angeles Limited or the San Francisco Overland Limited from Fremont every morning provide the best of service.

Personally Escorted All-Expense Tours to California; also to Rocky Mountain, Yellowstone and Zion National Parks, Bryce Canyon and Cedar Breaks

For information, reservations and descriptive books, ask

A D Grant, Gen'l Agent Chamber of Commerce Bldg 204 North 11th St Lincoln Phone B 1167

Union Pacific

379G

The Magic In Change

—Try California This Summer

Note U. S Weather Bureau Temperatures

A new environment, a different type of country—mountains, ocean, lakes, forest trails, historical associations—yes, all the summer sports too, at their best

ASK any doctor—it is *change* that does the good *Complete* change! It refreshes *mind* as well as body Brings a new viewpoint, reduces the "mountains" that worry you to their proper "mole-hill" size

Wonderful feeling of renewed self confidence—steadied nerves—new interest in life!

Southern California *does* it That's why so many people come to live here—the year 'round, summer as well as winter

U S Weather Bureau's 48 year records show these average mean temperatures for this ideal summer land, 48 Junes, 66 degrees, 48 Julys, 70, 48 Augusts, 71, 48 Septembers, 69 degrees Summer nights under blankets, all four months And yet, no rain to spoil your fun

5000 miles of paved motor roads like city streets, 1100 miles of trolley line through lovely valleys, canyons, over mountain tops, past old Missions and palm trees to ocean beaches, golf courses, camping grounds and a wealth of other unusual attractions

Los Angeles is the fourth city of America in volume of building 51 134 permits totaling over $150 000 000 were issued in 1924

The *strangest*, most enchanting country you have ever seen See Los Angeles the fastest growing large city in the world

Special round trip tickets on sale from May 15th to September 30th (with return trip privilege to October 31st make it easy to come

Ask railroad ticket agents for full information or mail coupon below

Come now Come this summer Get this invaluable rejuvenating *change* Return renewed as you have never been before

Southern California Summers

Average 69° a 48 Year Record

All Year Club of Southern California
[illegible]
Please send me [illegible]
Name
Address

PUSH WORK ON SUNKEN VESSEL

Large Anchor Used to Break Framework of Cabin of The Norman.

Hope to Release Bodies of Some of Twenty-Three Persons Drowned.

MEMPHIS, May 11.—(A. P.)—Using a large anchor attached to a fifty foot chain as a hammer, United States engineers today will break the frame work of the cabin of the sunken steamer M. E. Norman in the hope of releasing the bodies of some of the twenty-three persons who drowned when the vessel turned over and sank last Friday.

Stationed at intervals down the river, crews of government boats will watch for the bodies which the engineers are confident will be released.

The cabin was definitely located last night after the workers had broken up other parts of the steamer. Attempts to reach the hull of the vessel with expert divers failed because of the strong current which swept the divers far down stream when they attempted to descend.

To raise the hull of the steamer with chains, engineers decided, would require several days. They determined on the plan of breaking up the superstructure as the most practical method of reaching the victims.

Continue Search of River.

Fearing that some of the bodies may have been swept down stream those in charge have ordered the search of the river as far down as Helena, Ark., to continue unceasingly.

Charts show the steamer lying with the stern 350 feet from the shore. The vessel is resting on her port side with the smokestacks pointing toward the shore.

First success in breaking up the superstructure of the vessel was scored when the aft flagpole of the Norman shot up through fifty feet of water with the American flag flying. Later the ship clock was brought up, its hands showing that it had stopped at 4:50 o'clock which hour on Friday afternoon engineers now accept as the exact time the steamer sank.

Review Shows Hay Market Was Quiet During Past Week

The hay market was quiet during the week ending May 9, although increased receipts showed up trading at a few cities, according to the weekly hay review of the United States department of agriculture. The demand continued light with consumers purchasing for immediate needs only, and the moderate receipts were fully equal to current requirements. Medium grades moved more readily at Boston than the top grades at the prevailing quotations, but top grades were scarce and wanted at other markets, while the off-grades continued to move with difficulty at wide discounts, the review stated.

"Prices declined about 50 cents to $1 per ton at New York, but the 'Cincinnati market was firm on reduced offerings,' continued the report. Quotations at Chicago were about $1 lower, but timothy held steady at St. Louis and was firm at Minneapolis and St. Paul.

"Alfalfa ruled steady to firm. The Omaha market was quiet with dealers shading prices, but quotations were advanced at Kansas City. The Los Angeles market was practically unchanged, and trading continued dull at San Francisco.

"Prairie was slightly firmer. There was very little call for feeding prairie at Chicago, but the market at Minneapolis and St. Paul was firm on light receipts, with dry weather in that territory affecting the meadows and pastures. Heavy receipts burdened the Omaha market, but quotations at Kansas City were advanced to $10.50 for No. 1 prairie.

"Stocks on farms May 1 were 2,844,000 tons larger than in 1924, totalling 15,679,000 tons, against 12,835,000 tons last year. With the exception of the 1921 figure of 15,771,000 tons, this is the largest on record.

"Meadows were in slightly better condition on May 1 this year than in 1924, being estimated at 87.8 per cent of normal, compared with 86.4 per cent last year and 82.6 per cent the average condition for the past ten years on May 1. Pastures were in materially better condition on May 1 this year than last, and were slightly better than the average for the past ten years."

Lopez-Frazier Suit Is Delayed

MINNEAPOLIS, May 11.—Because of failure of witnesses to arrive in time, the Lopez-Frazier identification suit against the government, scheduled to be heard in Federal District court today, will not go to trial until Thursday.

Greatest Fleet U. S. Ships Ever Assembled Rides Before Lahaina

ABOARD U. S. S. SEATTLE AT LAHAINA ROADS ANCHORAGE, May 11.—(A. P.)—The sleepy little village of Old Lahaina, rich in Hawaiian tradition and historic incidents, was granted today a privilege denied all other parts of the United States, for at sea, before the former seat of the Hawaiian monarchy, rode at anchorage the largest number of American warships ever assembled at one place at one time in the history of the nation.

Difficulties of anchorage at San Francisco, Honolulu and all other ports necessitates splitting the armada into several detachments but with the practically unlimited anchorages in the roads between the islands of Maui and Lanai, Admiral Coontz was able to bring the entire fleet together for the first time.

There were acres of snipes, miles of ships—ships of all descriptions, from submarines which rolled awash at the extreme right of the assemblage hovering near their mother ships, down to the destroyers, light cruisers, battleships and training vessels, the commissary and auxiliary section of the fleet.

At night from ashore the fleet assumed the appearance of what it really is—a huge walled mobile city. Thousands of incadescent lights gleamed aboard approximately 150 vessels, completely overshadowing the few scattered lights of Lahaina, making it appear as though the fleet was a thickly populated shore line and the village of Lahaina impressed one as several vessels anchored at sea.

During the day the fleet presents a new picture, with the great sides of the vessels glittering in the sunlight against the background of reddish highlands of Lanai island.

Today begins a series of conferences among the high command which may determine the lines on which the future naval policy of the country will be drawn. The entire maneuvers from the departure from San Francisco, including the battle of Oahu and subsequent exercises, will be reviewed while the personnel of the fleet, which is held aboard by the fact that "there is nothing doing ashore," as the "gobs" express it, is receiving invaluable training.

Grand Jury To Convene May 20

A federal grand jury was called Monday morning to meet Wednesday, May 20, at 2 p. m. Federal Clerk Hoyt of Omaha came to Lincoln this morning to draw the names of the jurors.

Cortland Church Observes Golden Jubilee Sunday

The Pilgrim Congregational church at Cortland celebrated its golden jubilee Sunday and at the three services $9,000 to clear the church of all indebtedness was raised. The Rev. Fred Tressider is pastor of the present church, which was dedicated in 1920. The choir and orchestra gave special musical numbers.

The Rev. Dr. George McCullum of Chicago was the principal speaker of the day. The Rev. Oliver Adams, assistant pastor at First Plymouth Congregational church and pastor of the Cortland church from 1920 to 1923, Prof. H. E. Heyhoe of Doane college, and the Rev. J. S. Dick of Crete were among the other speakers.

YOUST TO LEAVE FEDERAL SERVICE

Division Chief of Revenue Office Goes Into Life Insurance Field.

A. E. Youst, division chief of the United States Internal Revenue office in Lincoln, has resigned that position, effective June 1, and has taken the district managership at York, Neb., of the Midwest Life Insurance company.

Mr. Youst has been chief of the Lincoln bureau since October, 1920. He has been in the service since 1917. No appointment of a successor has been made. Max L. Mann, present assistant chief, will be in charge of the office after Mr. Youst's retirement and until a new chief has been appointed.

Mr. Youst, although chief of the Lincoln office has maintained his residence in York for the last eight years and his family is now living there.

HEAVY LOSS IN WHEAT ACREAGE

Fifth of Crop in Nebraska Abandoned; Southeastern Section Suffers Most.

Winter wheat abandoned in Nebraska totals 21 per cent, said the May report of the division of crop and livestock estimates, issued today. Most of the wheat was abandoned in south and eastern counties of the state, but good average conditions are reported in the west and central sections. The condition of rye, hay and pasture is reported very high and livestock losses were said to be below the average. There is a surplus of hay, and spring crops and are in excellent condition, while farm work is further advanced than usual, said the report.

"About 21 per cent of the winter wheat acreage has been abandoned, as compared to 3 per cent last year and 25 per cent in 1923," stated the report. "This leaves 2,649,000 acres to be harvested as compared to 2,094,000 acres harvested last year. The condition of wheat remaining for harvest is 77 per cent, which indicates a production of 67,197,000 bushels as compared with 54,480,000 bushels last year.

"The heaviest abandonment is east of Kearney and Harlan counties and south of the Platte river. Nuckolls county is about the center of the heaviest loss, with very little wheat left for harvest.

"The heavy loss is due largely to the extremely dry autumn, low winter temperatures and lack of snow protection. Wheat is very promising in counties having sufficient moisture. Wheat planted in corn stalk fields is exceptionally good, and is much further advanced than is usual at this date.

"Spring grains have done fine and are much earlier than usual and present prospects are above the average. The acreage in spring grain is larger in sections having heavy loss of winter wheat. Oats were planted in abandoned winter wheat fields, and in central Nebraska considerable barley was substituted for wheat."

Professors Yarnsley and Peterson, Miss Bell and Miss Ruth Beckler went to Sidney, Monday, to give a concert that evening for one of the events of the music week festival.

Light Frost In Nebraska; Little Damage Is Done

OMAHA, May 11.—Tender vegetation in many parts of Nebraska was nipped by a general frost last night and early today according to a federal weather bureau report. No reports of heavy damage have been received, however, it was said.

Harrington and Tekamah with temperatures of 30 and 31 respectively experienced the coldest night while other sections, notably in the eastern part of the state, were touched by frost which nipped garden vegetation, the report said.

So far in May, the weather seems to be alternating with rain and frost. While the state had frost last night no rain was reported for the past 48 hours. Tuesday's forecast, however, calls for probably showers with warmer temperatures.

World War Vet Ends Own Life By Shooting Self

GRAND ISLAND, Neb., May 11.—(A. P.)—Charles Treon, 35, disabled veteran of the recent war and despondent over his condition, shot himself with fatal result in his home at Rockville, Neb., late Sunday evening, according to advices received here today. While in the overseas service he was wounded. One side remained paralyzed and while he was not entirely helpless it was difficult for him to get about and he had been worrying for sometime over his condition. He leaves his mother, two sisters and two brothers.

Takes In Some Cash To Pay State Debts

Large remittances of state taxes collected by county treasurers during April are now being made to State Treasurer Robinson, but as fast as the money comes in it must be paid out again, and the general fund is overdrawn a million and a half dollars and interest is accumulating on more than a half a million of registered warrants.

Monday's mail brought in a total of $157,000, which is the biggest amount received in any one day so far. During the next few days, collections will probably run from $150,000 to $300,000 a day. Until the red ink accounts are squared, Treasurer Robinson does not expect to make any new time deposits of state funds with banks.

Building a Business for You

To build an optical business that will last requires thought, time and skill.

Knowing this, we apply all the skill at our command and all the time necessary in every eye examination. It is your guarantee of satisfaction and our assurance of success.

Ask to see our $7.50 special, including lenses, frame and eye examination.

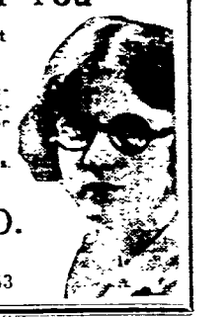

KINDY OPTICAL CO.
1209 O Street
Largest in the West Phone B1153

Ever-Ready guarantees 100% perfect blades per package, the keenest edges in the world.

FOR the price of a package of your present bad blades, buy a *complete Ever-Ready Safety Razor* outfit—which includes the finest blades in the world! Unless you agree that Ever-Ready shaves are best, your money will be refunded.

Ever-Ready Sterilized Shaving Brushes Bristles gripped forever in hard rubber

AMERICAN SAFETY RAZOR CORPORATION, Brooklyn, N.Y.

Lincoln Methodist Hospital

At FAIRVIEW, LINCOLN, NEBRASKA

Canvass Begins Today

Our canvassers begin today to receive gifts and pledges for the Building Fund of Lincoln Methodist Hospital. You will have the opportunity to make a gift which is basically an enduring investment. Many contributions to charitable and philanthropic enterprises are for current expenses. The money is used within the year, and more must be given next year. Not so in the case of your gift to our Building Fund. It will bear fruit continuously for many generations—as long as the buildings stand.

A Notable Instance

A certain young woman living in Lincoln—a Christian working girl—has been saving what she could from her wages for some time past, accumulating a fund to be used in erecting a monument at her sister's grave in an eastern State. She read our announcements in the daily newspapers and became convinced that she could better commemorate the name of her sister by a gift to Lincoln Methodist Hospital. And the other day she walked clear across the city to confer with her pastor about it. So instead of a marble slab resulting from her savings, she will furnish a Bed Room, and for many years this will aid suffering humanity. Thus her memorial to her beloved sister will assist for years in alleviating pain and restoring health. Why not erect your monuments this way?

Might Need the Hospital

A solicitor for the Wesleyan University the other day related an incident in his canvass of southeast Nebraska. He called on an elderly woman, stated his business and was greeted kindly. "Yes," she said, "I intend to make a donation to your cause; but also I shall give to the Lincoln Methodist Hospital. In fact, I think my gift to the Hospital will be of more use to me than what I give to you: I shall never need to go to college now—but I might need to go to the Hospital." This Christian woman is not the only giver who might some time have a similar need.

Walked in to Tell Us

Illustrating the growing interest in Lincoln Methodist Hospital, a man well along toward four score years of age walked from one of the suburbs to Hospital Headquarters at St. Paul's to tell us the names of several persons of his acquaintance who have expressed their hearty approval of the idea of building a Protestant hospital in Lincoln, an dare willing and able to make substantial gifts to the building fund.

A Lincoln Merchant's View

"Absolutely no reason in the world why this campaign of Lincoln Methodist Hospital shouldn't go over big," said a prominent Lincoln merchant the other day. "Why, in Lincoln alone there ought to be at the least calculation 150 persons able and willing to give a thousand dollars each. At any rate, that many who would average the thousand." Will you be one of the hundred and fifty?

A Stroke Hastened Her

A dear sister living in a town not many miles from Lincoln had expressed a desire to buy one of our Annuity Bonds large enough to build a Memorial Bed Room. But as at the same time there was no pressing need for haste in making out the papers, the matter was pending. One day not long since Financial Secretary Sala received a call from this woman's home to come at once; that she had been taken with a paralytic stroke and feared it might prove fatal before the Annuity Bond papers could be made out and signed. Mr. Sala went at once and closed the transaction as she wished, notwithstanding there was considerable local objection to having the money leave the home town—a position excusable, but not well grounded, for Lincoln Methodist Hospital will benefit the entire surrounding territory as well as Lincoln.

What Are Annuity Bonds?

What are Annuity Bonds, you ask? Well, to our way of thinking, they are the very choicest of investment securities. They pay 5½% interest in semi-annual instalments and are tax-free. The money you pay for an Annuity Bond is used for building purposes, and the Room or Unit built with the proceeds of your purchase of Annuity Bonds can be marked as a Memorial for anyone you choose. Why not build a Unit or Room now and see your money doing good while at the same time you receive a good Real Estate Mortgage rate of interest on it as long as you live? Bonds of $5,000 for a Four-Bed Room; $3,000 for a Two-Bed Room; or $2,500 for a One-Bed Room. These pay you respectively $275.00, $165.00, and $137.00 in interest each year during your lifetime. Telephone B1086 for full particulars.

Estate Pledges

If you have in mind that you would like to build a Room or Unit, but do not feel able to part with the money right now, why not sign one of our Estate Pledges? In this you pledge and promise to pay a given sum to Lincoln Methodist Hospital, but it does not become payable until your decease, and is payable out of your estate. It may bear interest or not, just as you desire and designate.

Life Insurance

Young persons who have not much of this world's goods, but are anxious to help Lincoln Methodist Hospital some time in the future, can safeguard their intended gift by taking a policy of Life Insurance in which Lincoln Methodist Hospital is made beneficiary. It should not be so large that the premium payments are burdensome, or should not supplant the needs of your family for this sort of protection.

Four Semi-Annual Payments

The old saying, "Rome was not built in a day," applies in hospital building. The entire program of Lincoln Methodist Hospital will require a good many years before the last Unit is completed. But our present program contemplates the erection of a Heating Plant, the Surgical and Maternity double Unit, just begun, and at least four Medical or Bed Units, one of which is well along in course of construction. These, when finished and properly equipped will entitle us to a Grade A classification of the American College of Surgical. Therefore we have arranged our pledge blanks to provide that your gift may be paid in four semi-annual payments, begining July 1, 1925, and ending January 1, 1927

Your Income Tax

The Federal Income Tax law permits you to deduct from your income return all gifts to organizations for Charitable and philanthropic purposes, not to exceed 15% of your income. Your gift to Lincoln Methodist Hospital can thus be used to reduce your taxable net income for the years 1925, 1926 and 1927.

All Eyes on Lincoln

It is quite possible for one to be unable "to see the woods for the trees;" and so it is quite possible that many Lincoln people have not realized the magnitude of the gift of Fairview made by Mr. and Mrs. Bryan. But it has fired the imagination of thousands outside of Lincoln—men and women ready to do their share toward building a great Hospital at Fairview, if the people of Lincoln show their appreciation of the gift. It is not idle talk to say that "all eyes are on Lincoln" to see what will be done in the present campaign for building fund.

Why the Unit System?

Doubtless you read the very clear and succinct statement by Dr. J. E. M. Thomson in the newspapers Saturday telling why the Unit System is superior to the concentrated type of hospitals formerly thought best. Instead of one huge building several stories high there are many one story buildings sufficiently far apart so that there is plenty of air and light for every room. Patients ailing from similar causes can be kept together. There is less danger from fire, or from having delirious patients jump out of upper story windows, none at all. Bed Units can be erected for Children, for Orthopedics, for tuberculous cases, for convalescents, for mental cases of a mild type, and so on. Where there is plenty of ground space, the Unit System is superior in every way.

What Will You Do?

Beyond question one or two of our canvassers will call upon you this week, preferably at your office, and explain anything not made clear in our previous anouncements. You will be given an opportunity to make a gift—either in money down or by pledge payable in four semi-annual payments. Let us hope you will not try to see how little you can "get by" with but rather how much you can give in four payments and not hamper your business or impoverish yourself and family. Look at it from every angle, and do what you think is right and fair and just. That will merit our approval and gratitude, whatever the amount may be.

In Conclusion

Let us say to you in conclusion that Lincoln Methodist Hospital will be built. That much is as certain as mundane things can be. But how soon it will be built and of sufficient size to begin operations as a Grade A Hospital, depends very much on how you and your fellow citizens respond to our call for help. "If you sow sparingly, you will reap sparingly" and the Hospital will take much longer to build; but if "you sow bountifully, you will reap also bountifully" and Lincoln Methodist Hospital will rise on the site at Fairview with marvelous rapidity and begin its work of healing and of becoming an institution of great commercial value, as well, to the citizens of Lincoln and vicinity.

A. R. TALBOT,
President Board of Trustees.

F. D. EAGER,
Manager General Committee

Clarke Clan Divides Sunday Bill With Wichita

EVEN DIVISION BY LINKS AND IZZIES

Wichita and Lincoln Split The Spoils In Sunday's Twin Encounter.

Southpaw Carson Turns In His Third Victory of Home Stand.

BY "CY" SHERMAN

Links and Izzies battled to an even split Sunday afternoon at Landis Field Wichita waltzing off with the curtain lifter 9 to 1 and the home athletes getting back at the opposition 9 to 3 in the final fray

The pastimers performed in the presence of a gathering which lacked but forty persons of equalling the record shattering attendance of the previous Sunday Weather conditions were quite remote from the ideal for baseball purposes A chilly gale came scudding out of the northwest and spectators who failed to bring winter wraps were shivering before the double show was over

Two home flingers Dick Moudy and Guy Cooper were unequal to the assignment of stopping the Wichita assault in the opening encounter

Free Passes Expensive

Moudy new twirler from the Coast loop unleashed a dazzling line of speed and stuff but the westerner was shy in the department of control and four balked himself into so many tight situations that the ball game was lost by the time of his departure at the end of the fourth frame

Cooper came along in the fifth and his teammates proceeded to confuse the situation with an assortment of four fielding bobbles which factored materially in the success of the Izzies in running up their score

Jim Tolly rotund fork sider for the Izzies had the Links on the hip in every frame but the fourth when a hit and three walks forced the home gang's only marker across the counting station

Carson Stopped Izzies

Clay Carson Manager Joshua's winning southpaw faced the Izzies in the windup combat and was on the job in every emergency getting away with his third twirling triumph of the home series Carson held the Izzies to six blows in as many frames and declined to issue free passes to the first sack Campbell a youngster displayed a puzzling curve but was lacking in control—a weakness which contributed largely to his defeat

The Links perpetrated a string of four errors back of Carson their blunders presenting the Izzies with their three runs As a matter of fact Carson's hurling had so much excellence as to merit a shutout

Spectacular Double Play

Despite the stumbling fielding stuff displayed by the Links the doubleboll was punctuated by considerable baseball of the spectacular variety Catches by Purdy and Payne in the garden were outstanding, but the super performance of the afternoon was a double play inaugurated by Flashamper who sprinted back of second to rob Payne of a hit by dint of a startling one-hand stop following which he tossed the pellet to Maderas who relayed the ball to Beck for the twin killing

The Links knocked off a comfortable lead in the first frame when Purdy and Cooper poled singles and Shaner socked a three sacker Beck's sacrifice lifted to Wano in right scored Shaner with the third run

Campbell Also Wild

Campbell's streak of wildness in the fourth with a single by Shaner and Morehart's wild throw enabled the Links to add two markers to their run column

Errors back of Carson helped the Izzies to two runs in the second and another tally in the fourth Umpire Fitzgerald called it a day after the Izzies had batted in the sixth as the Links were dated to catch an early evening train for Denver The official statistics

Wichita	AB	R	H	PO	A	E
Chadbourne cf	3	1	3	3	0	0
Morehart 2b	3	1	0	6	0	0
Payne lf	3	1	2	1	0	0
Wano rf	5	0	1	2	1	1
W Sweeney 1b	4	1	2	7	1	0
Graff 3b	3	1	0	1	1	0
Corgan ss	5	1	2	1	4	0
McMullen c	3	1	0	5	0	0
Jolly l	4	2	1	2	0	0
Totals	35	9	12	27	11	1

Lincoln	AB	R	H	PO	A	E
Flaskamper ss	4	0	1	2	2	0
Purdy lf	3	0	0	2	1	0
T Sweeney cf	4	0	0	3	0	0
Shaner rf	4	0	1	3	0	0
Beck 1b	3	1	0	10	0	0
Haley lb	4	0	2	1	4	1
Maderas 2b	3	0	0	0	6	1
Vargas c	1	0	0	1	1	0
Moudy p	1	0	0	0	1	0
Trucker	1	0	0	0	0	0
Cooper p	1	0	1	0	0	0
Totals	31	1	5	22	17	4

Trucker batted for Moudy in fourth

By innings										
Wichita	0	0	0	0	1	1	2	1	1	9
Hits	0	1	2	1	0	1	2	2	1	10
Lincoln	0	0	0	1	0	0	0	0	0	1
Hits	0	1	0	1	1	0	1	0	1	5

Summary Two base hit—Chadbourne Jolly Stolen base—Wano W Sweeney Sacrifice hit—Graff Double play—McMullen Jolly Double play—Jolly Corgan to W Sweeney Wano to W Sweeney Haley to Maderas to Beck Sweeney Haley to Maderas to Beck Flaskamper to Maderas to Beck Left on base Wichita 9 Lincoln 6 Struck out—By Jolly 5 by Moudy 1 Base on balls—Off Jolly 5 off Moudy 5 off Cooper 1 Hits and runs—Off Moudy 5 and 4 in 4 innings off Cooper and 5 in 5 innings Losing pitcher—Moudy Balk—Moudy Time—1 54 Umpires—Donahue and Fitzpatrick

Wichita	AB	R	H	PO	A	E
Chadbourne cf	[illegible]	[illegible]	0	[illegible]	[illegible]	[illegible]
Morehart 2b	3			3	0	1
Payne lf		0	1	1	0	0
Wano rf		0	0		0	0
W Sweeney 1b	2	1	0		0	0
Graff 3b		1		0	2	0
Corgan ss	3	1	0	3	0	0
McMullen c	3		1	2	0	0
Campbell p	2	0	0	0	0	0
P Haley	1	0	0	0	0	0
Totals	2[illegible]	3	6	15	2	1

P Haley batted for Campbell in sixth inning

Lincoln	AB	R	H	PO	A	E
Flaskamper ss	2	0	0	2	2	1
Purdy cf	3	1	1	3	0	0
Cooper f	3	1	1	4	0	0
Shaner rf	3	2	2	1	0	0
Beck 1b	2	0	1	6	0	0
P Haley cb	1	1	0	0	1	1
Maderas 3b	3	0	0	1	2	2
Brinker c	2	1	0	1	0	1
Cooper p	1	0	0	0	1	0
Totals	[illegible]	[illegible]	[illegible]	18	[illegible]	4

By innings										
Wichita				0		0	1	0	0	3
Hits				0	2	1		1	0	5
Lincoln				2		0		0	0	3
Hits						0	0	1	1	3

Summary Three base hit—McMullen Shaner Sacrifice hit—Beck Struck out—By Campbell 2 by Carson 1 Base on balls—Off Campbell 4 Will pitch—Carson Left on base Wichita 6 Lincoln 6 Time—1 22 Umpires—Fitzpatrick and Donahue.

Tip-Offs Given To Outfielders By Hand Signs

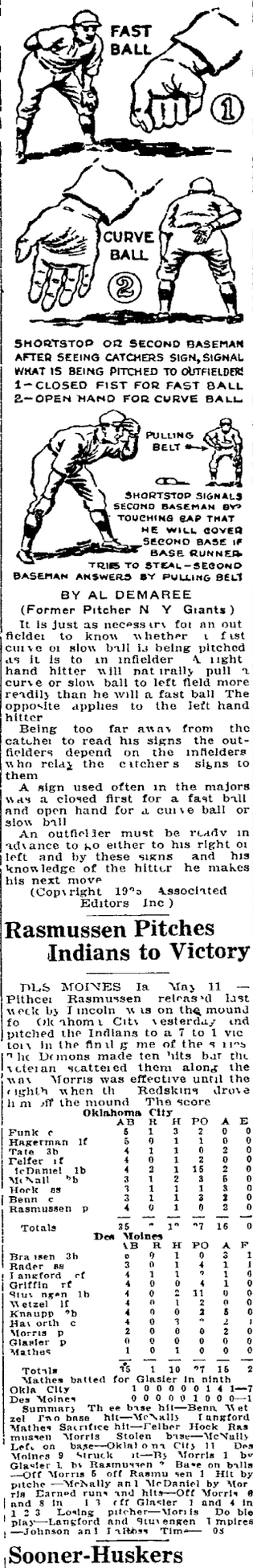

BY AL DEMAREE

(Former Pitcher N Y Giants)

It is just as necessary for an outfielder to know whether a fast curve or slow ball is being pitched as it is to an infielder A right hand hitter will naturally pull a curve or slow ball to left field more readily than he will a fast ball The opposite applies to the left hand hitter

Being too far away from the catcher to read his signs the outfielders depend on the infielders who relay the catcher's signs to them

A sign used often in the majors was a closed first for a fast ball and open hand for a curve ball or slow ball

An outfielder must be ready in advance to go either to his right or left and by these signs and his knowledge of the hitter he makes his next move

(Copyright 1925 Associated Editors Inc)

Rasmussen Pitches Indians to Victory

DES MOINES Ia May 11 — Pitcher Rasmussen released last week by Lincoln was on the mound for Oklahoma City yesterday and pitched the Indians to a 7 to 1 victory in the final game of the series The Demons made ten hits but the veteran scattered them along the way Morris was effective until the eighth when the Redskins drove him off the mound The score

Oklahoma City	AB	R	H	PO	A	E
Funk c	5	1	3	2	0	0
Hagerman lf	5	0	1	1	0	0
Tate 3b	4	1	1	0	2	0
Felber rf	4	0	1	2	0	0
McDaniel 1b	4	2	1	15	2	0
McNally 2b	3	1	2	3	5	0
Hock ss	3	1	1	1	3	0
Benn c	3	1	1	3	2	0
Rasmussen p	4	0	1	0	2	0
Totals	35	[illegible]	12	27	16	0

Des Moines	AB	R	H	PO	A	E
Brassen 3b	5	0	1	0	3	1
Rader ss	3	0	1	4	1	1
Langford cf	4	1	1	2	1	0
Griffin rf	4	0	0	4	1	0
Stuivengen 1b	4	0	2	11	0	0
Wetzel lf	4	0	1	2	0	0
Knaupp 2b	4	0	0	2	5	0
Haworth c	4	0	3	[illegible]	2	0
Morris p	2	0	0	0	2	0
Glasier p	0	0	0	0	0	0
Mathes	1	0	1	0	0	0
Totals	35	1	10	27	15	2

Mathes batted for Glasier in ninth

Okla City	1	0	0	0	0	1	4	1	—7
Des Moines	0	0	0	0	0	1	0	0	—1

Summary Three base hit—Benn Wetzel Two base hit—McNally Langford Mathes Sacrifice hit—Felber Hock Rasmussen Morris Stolen base—McNally Left on base—Oklahoma City 11 Des Moines 9 Struck out—By Morris 1 by Glasier 1 by Rasmussen 7 Base on balls—Off Morris 5 off Rasmussen 1 Hit by pitcher—McNally and McDaniel by Morris Earned runs and hits—Off Morris 6 and 8 in 1 3 off Glasier 1 and 4 in 1 2 3 Losing pitcher—Morris Double play—Langford and Stuivengen Umpires—Johnson and Latham Time—[illegible]

Sooner-Huskers Game This Week

The University of Oklahoma pace maker in the Missouri Valley conference baseball race and the Nebraska Cornhuskers will meet in baseball at Rock Island park in a two game series this week The contests are billed for 1 o'clock afternoon and Saturday morning

The Saturday game will be called at 10 a m in order to not interfere with the Kansas Kansas Aggie Nebraska triangular track and field meet scheduled for Saturday afternoon in the Memorial stadium

Touching The Bases.

Adolfo Luque won a pitching contest Umpire Rigler turned a rolling fall over Tiny Osborne and the Dodgers won the ball game from the Reds 9 to 8 in the twelfth inning on Taylor's pinch double with three on Luque hurled his bat at Osborne when hit with a pitched ball and was ejected Osborne rushed the Cuban and was thrown behind his own goal line by Rigler A fine time was had by all

In spite of the fact that Sisler hit safely in his twenty fifth consecutive game the Yankees ran amuck against Wingard Grant Stauffer and Falk and beat the Browns 13 to 1

Mostil's homer off Gregg with [illegible] on still let the White Sox to a [illegible] 8 decision over the Senators

The Tigers made it four Red Sox pitchers and won a [illegible] game by a score of 13 to 1

The Giants cast a shadow over Day with fourteen hits including Kelly's homer and beat the Cardinals, 8 to 3

SATURDAY'S MEET RECORD SMASHER

High School Cinder Carnival Greatest Ever In History of Husker State

REVISED STATE RECORD LIST

100 yard dash—10 2 10 seconds by Barnes Lincoln 04 Wildman York 04 Wood Omaha Central 10 11 Hosek Stanton 15 Noble Omaha Central 18 Morgan York 19 Easter Cambridge '20 Lambe Kearney 25

220 yard dash—2 seconds by Easter Cambridge '25

440 yard dash—54 seconds by Ostergaard Gothenburg 23

880 yard run—2 minutes 1 9 10 seconds by Frank Tobias '23

Mile run—4 minutes 35 9 10 seconds by Welch Gothenburg '24

120 yard high hurdles—15 6 10 seconds by Trumble Cambridge 25

220 yard low hurdles 26 2 10 seconds by Reiss Grand Island '25

Pole vault—11 feet 8 inches by Rhodes Aisles '21

High jump—6 feet 2 inches by Lewis Omaha Tech '22

Broad jump—21 feet 10¼ inches by Rhodes Ansley '[illegible]

12 lb shot put—46 feet 5 inches by Ashburn Tilden '25

Discus throw—170 feet 11 inches by Hepperlen Beatrice 23

Javelin throw—149 feet 9¼ inches by Hepperlen Omaha Central '[illegible]

880 yard relay—1 minute 33 seconds by Norfolk '25 (Young Davenport McCrane Donlinthorpe)

BY GREGG MCBRIDE

Nebraska high school athletes competing in the twenty third annual interscholastic track and field championships at the Memorial stadium Saturday afternoon certainly did give the state record sheet the rough and dry After an afternoon of spirited competition in every event by all classes but six state records survived the meet untouched by the 1925 crop of trackesters

It was the greatest meet in Nebraska high school history the field of seventy nine schools and over 700 athletes was the largest in Cornhusker track annals and the crowd of well over 7000 was the greatest that ever gathered to witness a state meet

Some idea of just what the high school lads did last Saturday may be gained from a glimpse of the best records to wit

Roster of New Records

Two athletes equalled the state record for the 100 yard dash six tenths of a second was clipped off the high hurdle mark while another athlete beat the old mark by one fifth of a second the low hurdle mark was lowered six tenths of a second and at least one other athlete beat the former record four tenths of a second was clipped off the state mark in the 220 yard dash and another sprinter bettered the old mark by one fifth of a second the javelin record was shattered by over five feet and two other athletes bettered the former mark in the sport event the shot put record was lengthened by almost a foot two inches were added to the high jump mark and the 880 yard relay record was bettered by almost four seconds four other teams getting under the old record

Sprinters Best Ever

The field of sprinters was undoubtedly the best that ever assembled for a Nebraska high school meet Art Easter of Cambridge of course was the class of the group sprinting down the two twenty lane in 22 seconds for a new record and equalling the century mark of 10 2 10 seconds Two watches caught him in fast time

Richard Lambert of Kearney was another outstanding performer in the dashes He equalled the state mark in the century and bettered the old 220 yard mark by one fifth of a second Howard Zool of Tecumseh (2) Val Hrabak of Dodge Heckenlively of Fairfield Jones and Marrow of Omaha Central and the Norfolk relay quartet were others who looked good in the dashes

Rubbed National Record

The Norfolk relay team's time of 1 minute 33 seconds is faster than the Drake relay record for the half mile event and comes close to the national interscholastic record

The field of hurdlers was also exceptional Harold Trumble's mark of 15 6 10 seconds in the high hurdles may stand for some time The Cambridge boy ran a beautiful race and had he been pushed to win might have even lowered this mark Bill Fleming of Lincoln won the group three hurdles in sixteen second and returned later in the afternoon to push Reiss of Grand Island to break the state record to win the lows in 26 2 10 seconds

New Mark in High Jump

The high jumpers Saturday also were very much in evidence Lewis Omaha Tech negro athlete raised the state mark to 6 feet 2 inches Four athletes did better than 5 feet 9 inches — McCarty of Lebanon Raue of Kearney Albro of Scottsbluff and Robbins of Grand Island

The work done by the high school athletes in the Saturday meet is just an indicator of what is to follow in the next few years says Coach Henry L Schulte of the University of Nebraska track squad

Increased interest in track over the state will be reflected in better competition each season We are already making plans for the 1926 meet which I predict will attract a larger and even greater field of athletes

STADIUM CINDERS

A re check of points in group two shows that Campbell of Ord won individual honors with a total of thirteen points Campbell won the 220 yard low hurdles the broad jump and finished second in the high hurdles

Officials of the meet were wise in scheduling morning preliminaries The program of finals for the afternoon not only enabled the athletes to do their best work but also speeded up the meet

A number of high school athletes here Saturday plan to return this week for the Kansas U Kansas Aggie-Nebraska triangular which will be held next Saturday afternoon in the Cornhusker Memorial stadium

The curtain will roll down on the interscholastic season this week Events on the university calendar include the Omaha Clay County meet at Crete Center Saline County at Fairmont and Hilltop Valley meet at Nebraska

The three Saturday winners carried home their first state track trophies Grand Island was a new winner in group one Cambridge wrote its name on the group two list for the first time and Fairfield was a first time winner in group one

Omaha Central 1924 group three winner last year finished second in the top group Gothenburg group two winner last spring was second in group two this year Callaway and Clarkson tied for group one honors last spring but both were well down the list this year

HERE AND THERE IN BASEBALL

Moore's Return Uncertain

Return of Outfielder Eddie Moore to Lincoln to resume his pastiming activities for the Arnold Clarke team of the Lincoln club this year A wire from Moore to the local management received today stated that Eddie believes he was given a raw deal by the Vernon club and indicates a desire that the Links negotiate a sale that will keep him in the Coast loop—a class AA circuit Moore's wish to perform in a league of higher classification than the Western is not unreasonable but the local management is hopeful that Ballhawk Eddie soon will be heading out of Los Angeles on his way to Lincoln which hope is unanimous in the ranks of Lincoln fans

Lincoln fans who would like to see Moore to assure him that the glad hand awaits him at Landis Field can reach him at 501 North Bronson street Los Angeles A few messages from fandom's ranks might contribute largely toward convincing Eddie that he stands ace high in this town Eddie's popularity here is nothing strange Moore is a hustling ball player who gives always the best he has to his team

Catcher Earl Brucker's stunt of backing up a play at first won the deserved plaudits of the Sunday crowd Brucker's pep reminded most everybody of Bob Snyder because it was so different Incidentally the sale of Snyder to the Kansas City Blues has been completed The Kansas City management has sent its remittance to the Lincoln club which closes the deal

Links Release Two Pitchers

May 15 being the date on which the Western league clubs must reduce playing rosters to sixteen men the Lincoln club today announced the release of Pitchers Ray Gilder and George Murchio Gilder came to the Links from Shreveport of the Texas league and Murchio from Oakland of the Coast circuit Other Lincoln releases will be forthcoming this week In fact a change in the regular lineup may come within a few days as negotiations to that end are in progress

Manager Josh is hot in pursuit of another dependable southpaw The success of Clay Carson in winning five games this season to date and the ease with which the fork sliders of opposing teams have turned back the Links makes it fairly plain that the left handers are due to have a fat year in the Western loop

Carson Shut out Pitcher

Carson has hurled one shutout victory at Landis Field and should have blanked the enemy in his two additional starts Errors back of the former University of Oregon twirler might have kicked away his game against the Izzies Sunday but Campbell Wichita flinger was generous enough to walk two Lincoln runs over the plate and Carson breezed through with the triumph that was his due

Outfielder Jim Sweeney's absence from the lineup in the second game of Sunday's double bill was the result of a charley horse which gripped him during the curtain raiser Sweeney accompanied the team Sunday night when it pulled away to Denver Pitcher Guy Cooper filled in for Sweeney in the second Sunday fray going into action in the left garden for Purdy who was shifted to Sweeney's station in center Cooper is right handy as a garden sub He snagged four putouts and smacked a hit in three times up scoring one of the Links runs

Sunday May 3 was a banner day for the Western league Tulsa played Des Moines to one of the largest crowds in the history of baseball in the Iowa capital Denver fans made the fence boards bulge with Oklahoma City as the attraction and Lincoln had its greatest attendance since 1910

Golf and Tennis At Nebraska Uni.

Golf and tennis candidates at the University of Nebraska are hard at work preparing for spring competition The golfers will probably go to Des Moines for a dual meet this week end

A dual golf meet with Kansas has been arranged for Lincoln May 23 and it is probable that Jayhawkers tennis players will meet the Cornhusker net men on the same date

Members of the Nebraska golf squad include Fred Nelle Omaha Harold Palmer Omaha George Reath No folk Joe Brown Lincoln

The four racqueteers remaining in the tennis meet are Paul Shildneck John Strika John Newton Herbert Rathsack

SHOOTERS TUNE UP FOR TOURNEY

Lincoln Gunners Preparing For State Target Fest In Capital City.

Lincoln gunners staged their regular weekly shoot at the Capitol Beach grounds Sunday afternoon and made it a tune up for the annual state tournament of the Nebraska Sportsmen's association scheduled for May 25 26 and 27 in Lincoln A stiff gale from the northwest made the targets hard to shatter but three perfect 25s were registered during the program

The roster of Sunday competitors included five out of town gunners —Cal Waggoner Charles Waggoner and J Sanmann of Diller William VanMarter of Fairbury and W J Wehling of Lanham Kansas

J Sanmann turned in the high run of the afternoon with 68 consecutive breaks C A Bivens of Lincoln was high gun with a 96 per cent record Cal Waggoner rated for years as one of Nebraska's most expert clay bird busters was second with 91 per cent The Sunday scores

Cal Waggoner	97x100
J Sanmann	91x100
Charles Waggoner	89x100
W J Wehling	86x100
J E Card	82x100
Wm Van Marter	81x100
J A Wood	62x[illegible]
Dr C L Hill	62x[illegible]
C A Bivens	48x 50
C L Greene	44x 50
J L Kennedy	44x 50
Geo F Dunn	44x 50
Geo L Carter	41x 50
W T Voss	40x 50
Clyde Reddig	34x 50
C J A King	19x [illegible]
W L Barr	17x 25
L M Campbell	12x 25

Prepare for State Tourney

State Secretary George L Carter is co-operating with Frank E Card president of the state association in getting everything in readiness for the Nebraska tournament The secretary predicts an attendance of 150 gunners at the state competition which is to get under way Monday May 25 at the Capitol Beach grounds and continue three days Shooters are to be divided into four classifications with a generous prize list in each grade

The competition for the state championship in the doubles in which the shooters will face 25 pairs of targets will feature the opening day program The winner of this event will be awarded the A T A trophy

Singles Title at Stake

The principal event of the May 26 program is the state championship at singles—a 200 target race The winner of the singles championship in addition to qualifying for as special trophy is to have all expenses paid to the national tournament in August at Dayton Ohio Elmer E Rhodes of Kearney won the 1924 singles crown

An east vs west competition will feature the program on the final day of the tourney with diamond medals going to the winners An other Wednesday event of particular interest is the state handicap race the winner to receive an A T A trophy

Hastings Shoot Postponed

HOLDREGE Neb May 11 — The second Central Nebraska Trap shooters league shoot which was scheduled to be held Sunday at Hastings was postponed owing to bad roads and the heavy rains of the past few days The shoot scheduled for yesterday will be held later in the season with teams representing Dannebrog Hastings Kearney Lincoln Bartley and Minden competing

The five man trophy is without ownership owing to the Sunday postponement The trophy stands 24 inches high and is 9 inches across and is a real beauty

Sunday May 1 the Maywood Gun club will hold a registered shoot one program to include 150 single targets and 12 pairs of doubles The Maywood club offers 10 nice trophies as prizes but the real feature of the Maywood shoot will be the western Nebraska diamond trophy race Hugh T Brown of Maywood will defend the trophy which he won at North Platte April 26 on a perfect score of 100 straight There will be at least 15 challengers including such high class shooters as Edwards and Alley of Bartley C A Pittenger of Smithfield and Kane Den and VonGoetz of North Platte The first 100 targets on the program will be the diamond trophy race

Dawson Here From Colorado Ranch

Fred L Dawson former head football coach at the University of Nebraska is in Lincoln for a few days Dawson has been on a ranch in Colorado since leaving the university early this year

Numeral Awards

Numeral awards for meritorious performances on the track this year were granted the following athletes by the University of Nebraska athletic department Monday

Full blue—Ross Moor of Exeter

Half blue—Horace Loper James Loukota of Exeter

Dempsey received $450 000 for three minutes and 57 seconds of fighting in his bout with Firpo or more than $100 000 a minute

Tigers Continue Batting Rampage; Outslug Red Sox

(Associated Press)

DETROIT May 11 Five Boston pitchers failed to stop the Tigers yesterday and Detroit found them for fifteen hits five of which were three baggers smashed out a 13 to 5 victory before a crowd of 25 000 persons The Red Sox errors also figured in the scoring Seven three base hits were made during the game which was played under heavy skies that added to the effectiveness of Stoner's fast ball The score

									R	H	E
Boston	0	1	0	1	0	0	0	3	0—	5	12
Detroit	7	3	1	0	0	1	1	0	*—13	15	0

Batteries—Kallio Ruffing Durey Zahniser Ross and Hevig Stockes Stoner and Basser

Browns Bow to Yanks

ST LOUIS May 11 Five pitchers for the Browns were unable to stop the Yankees who won yesterday's game 13 to 1 taking an early lead the Yankees held it throughout the contest The Yankees also collected three home runs Pipp Meusel and Paschal each getting one The score

									R	H	E
New York	3	0	4	1	0	2	0	3	1—13	19	1
St Louis	0	0	0	1	0	0	0	0	0—1	7	1

Batteries—Hennock and O'Neill Wingard Gray Stauffer Fall Vaughlider and Dixon Severeid

Mostil's Homer Beats Senators

CHICAGO May 11—Johnny Mostil's home run drive into the left field bleachers with a runner on base broke up a twelve inning game yesterday and gave Chicago a 10 to 8 victory over Washington before a crowd of more than 40 000 persons The world champions went on a batting rampage in the sixth inning driving Fabrey off the hill and with the aid of Connally's wildness scored seven run The locals plugged along and tied the count in the eighth when Gregg stepped in and checked the rally Gregg weakened toward the finish Lyons pitched great ball when he went to the hill The score

											R	H	E
Wash	1	0	0	0	0	2	0	0	0	0—	8	13	3
Chi	2	0	0	2	0	0	2	0	0	2—10	15	2	

Batteries—Ruether Marberry Gregg and Ruel Faber Connally Lyons and Schalk Crouse Bischoff

Postponed

Philadelphia at Cleveland rain

Saints Break Even With Omaha Club

OMAHA Neb May 11 — St Joseph and Omaha broke even in a Sunday doubleheader the Saints winning the first game 4 to 3 and the Burch Rods taking the second 9 to 7 The scores

St Joseph	AB	R	H	PO	A	E
Demaggio lf	5	0	0	4	0	0
Corrigan ss	5	0	0	3	1	0
Dunning rf	4	0	1	2	0	1
Smith cf	3	1	1	4	0	0
Lellvelt 1b	3	1	1	7	0	1
Gilbert 3b	3	1	1	1	2	0
Nufer 2b	3	1	2	2	3	0
Minetree c	3	0	1	3	0	0
Davenport p	4	0	0	1	1	0
Totals	33	4	7	27	7	2

Omaha	AB	R	H	PO	A	E
Ripperton 3b	5	1	2	1	3	0
O'Neill ss	4	1	0	2	4	1
Monroe 2b	3	1	1	2	2	0
Kink cf	4	0	2	3	0	0
Osborn lf	3	0	2	1	0	0
Griggs 1b	4	0	1	11	1	0
Robinson rf	4	0	1	2	0	0
Luebee c	4	0	0	4	0	0
Joyce p	2	0	0	1	0	1
Wilder	1	0	0	0	0	0
Totals	34	3	9	27	10	2

Wilder batted for Joyce in ninth

St Joseph	0	0	0	0	2	1	0	0	0—	4
Omaha	0	0	0	1	0	0	0	2	0—	3

Summary Home run—Monroe Three base hit—Osborn Two base hit—King Dunning Sacrifice hit—Joyce Monroe Minetree Double play—Monroe to O'Neill Gilbert to Nufer to Lellvelt Struck out—By Davenport 7 Base on balls—Off Joyce 4 off Davenport 1 Hit by pitcher—O'Neill by Davenport Left on base—Omaha 8 St Joseph 7 Umpires—O'Brien and Becker Time—2 10

St Joseph	AB	R	H	PO	A	E
Demaggio lf	4	1	1	4	0	0
Corrigan ss	4	1	2	2	4	0
Dunning rf	5	1	1	1	0	0
Smith cf	4	0	1	1	0	0
Gilbert 3b	4	1	2	0	2	0
Lellvelt 1b	4	0	1	12	0	1
Wright 1b	0	0	0	2	0	0
Nufer 2b	4	1	1	2	2	1
Brooks c	4	1	2	0	0	0
Peters p	0	1	0	0	0	0
Porter p	2	0	1	0	1	0
Ross p	1	0	0	0	1	0
Totals	36	7	12	24	15	2

Omaha	AB	R	H	PO	A	E
Ripperton 3b	5	1	3	0	2	0
O'Neill ss	3	0	1	3	2	0
Monroe 2b	4	1	0	2	0	0
King cf	5	1	2	2	0	0
Osborne lf	4	1	1	4	0	0
Griggs 1b	4	1	0	8	0	0
Robinson rf	3	0	0	3	1	0
Wilder c	2	2	1	5	0	0
Stone p	4	0	0	0	1	0
Totals	34	9	10	27	11	2

St Joseph	0	0	0	0	1	0	1	0	0—	2
Omaha	1	2	3	0	0	1	0	1	x—	9

Summary Home run—Ripperton Osborn Demaggio Three base hit—Stone Two base hit—King 2 Gilbert Sacrifice hit—O'Neill Smith Stolen base—King Double play—Monroe to Griggs Struck out—By Stone 4 Base on balls—Off Stone 3 off Peters 3 off Porter 4 Runs and hits—Off Peters 5 and 4 in 2 1 3 off Porter 3 and 7 in 3 off Ross 3 and 4 in 2 2 3 Left on base—Omaha 9 St Joseph 6 Umpires—Becker and O'Brien Time—2 05

Postponed

Tulsa at Denver rain

American Association.

Indianapolis 2 Kansas City 9
Columbus 2 St Paul 11
Louisville 9 Milwaukee 1
Toledo 8 Minneapolis 9

CLUB STANDINGS

WESTERN LEAGUE.

	G	W	L	Pct.
Denver	20	11	9	550
Des Moines	19	10	9	526
Lincoln	18	9	9	500
St Joseph	20	10	10	500
Oklahoma City	18	9	9	500
Tulsa	18	9	9	500
Wichita	21	10	11	476
Omaha	20	9	11	450

AMERICAN LEAGUE

	G	W	L	Pct
Philadelphia	19	14	5	737
Washington	20	13		650
Cleveland	18	12	[illegible]	632
Chicago	[illegible]	[illegible]	[illegible]	[illegible]
St Louis	24	1	14	41
New York	19		12	368
Detroit	24	8	16	333
Boston	20	6	14	300

NATIONAL LEAGUE

	G	W	L	Pct
New York	20	14	6	700
Cincinnati	19	13	6	576
Chicago	19	10	9	526
Brooklyn	21	11	10	524
Philadelphia	21	10	11	476
Boston	20	9	11	450
St Louis	20	8	12	400
Pittsburgh	18		11	389

AMERICAN ASSOCIATION

	G	W	L	Pct
Minneapolis	26	1	10	615
Milwaukee	21	1	9	571
Indianapolis	3	13	1	565
St Paul	23	12	11	522
Toledo	24	11	1	458
Columbus	23	10	13	435
Louisville	3	1	4	429
Kansas City	23	9	14	391

Dodgers Rally In Twelfth to Trim Cincy Reds

(Associated Press)

BROOKLYN May 11—Broo

Radio Programs

May 11

KFAB Lincoln 3 p m 3 Orchestra Andrews College a s Verne L Powell sax phone Walker trio Jos G Woods M F Graham Campbell

WJAB Lincoln s music

May 12

KFAB Lincoln 6 to 6 s mueller and Mueller program 7 to 8 Midnight Rounders

Briefly Told News From The Wires

WASHINGTON—In the face of denials in official quarters both in Washington and Paris that there had been a renewal of formal correspondence between the two capitals on the question of debt settlement the impression persisted here last night that a resumption of the intermittent and informal conversations on the subject had been brought about

PARIS—The French foreign office last evening expressed complete ignorance regarding any debt note which it was reported from Washington the American government had forwarded to Myron Herrick the American ambassador for transmission to the French government Resumption of negotiations at Paris regarding a settlement of the French debt to the United States would cause no surprise

SAINT BRILUC France—Countess De Kerington Sutherland was sentenced to eight years imprisonment for shooting her husband The shooting occurred August 14 and the count died ten days later

MEXICO CITY — Charged with having made several attempts to reach President Calles to kill him Maria Luisa Tinnegui was arrested Sunday and was said to have confessed On May 1 when General Calles left the palace and during a festival at the national stadium May the women tried to get near the president it is asserted At the stadium she carried a revolver hidden in a bouquet of flowers but the president s body guard detected her

TANGIER French Morocco — The official communiqué issued Sunday by French headquarters concerning the situation prevailing from the attack from the Riffians against the French forces said The situation is unchanged along the northern front where General Colombat is proceeding with the movements which are reaching him Colonel Freydenburg s troops have succeeded in reprovisioning the posts at Ainmediouna and Assar

LONDON—The condition of Viscount Milner former secretary of war who is ill with sleeping sickness showed some improvement Sunday His condition however still is serious The medical profession is unable to explain the sudden appearance of the epidemic of sleeping sickness which is reported to have attacked several hundreds of persons throughout the British Isles

WASHINGTON — An American celebration headed by Assistant secretary Andrews of the treasury left Sunday for El Paso Tex where they will meet representatives of the Mexican government May 15 in a conference on border questions It is the hope of the administration here that treaties can be worked out for the co operative handling of smuggling and other border problems

PARIS—The offensive of Abd El Krim against the French troops in Morocco has had its effect in the political service in France General Gouraud Doumergue Chambrun who married Clara Longworth sister of Representative Nicholas Longworth of Ohio was about to be appointed military attache at London when the Moroccan rebel leader struck his blow at the French The count being an officer on the active list therefore had to go to the front

PARIS — Clashes between the police and persons celebrating Joan of Arc day occurred at several points in the city Sunday Some prisoners were taken out notorious Gerard Decastelnau former chief of the general staff who is president of the League of Young Patriots a society organized to fight communism was manhandled by the police while leading a procession of members of the league He was badly shaken up

ROCKFORD Colo—Cloudbursts yesterday caused irrigation ditches near here to overflow and flood the streets basements of buildings being filled Trains on the Santa Fe railroad were delayed for several hours when culverts near Fayette were washed out

Stop Itching Eczema

Penetrating Antiseptic Zemo Will Help You

Never mind how often you have tried and failed you can stop burning itching Eczema quickly and simply with Zemo A trial bottle should prove every trace of Eczema Tetter Ringworm Itch Blackheads and similar skin disease will be removed by cleansing the skin and thinking it healthy Almost like Zemo the penetrating antiseptic liquid It is the most dependable treatment for skin troubles of all kinds Test it at the expense of a 35c 60c or large size $1 00 Zemo Soap for hygiene and healing Sold by druggists — Advertisement

CORNS

Lift Off—No Pain!

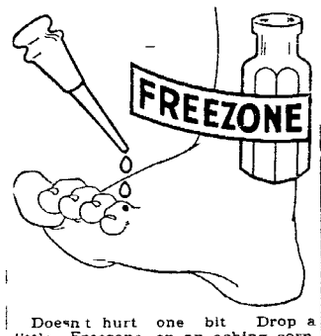

Doesn t hurt one bit Drop a little Freezone on an aching corn Instantly that corn stops hurting then shortly you lift it right off with fingers

Your druggist sells a tiny bottle of Freezone for a few cents sufficient to remove every hard corn soft corn, or corn between the toes and the foot calluses without soreness or irritation —Advertisement.

Tanlac Puts Solid Flesh on Scrawny Bones

HOW can you expect to get back your health and strength as long as your body is scrawny and underweight? Let Tanlac put some good solid flesh on your bones put your stomach in shape to digest your food purify your poisoned blood! Then see how much better you feel

In our files are one hundred thousand glowing letters of thanks from men and women who have been helped back to health and strength by Tanlac What it has done for these folks it can surely do for you

Tanlac is Nature's greatest tonic and builder It is compounded after the famous Tanlac formula from roots barks and curative herbs It gets right down to the seat of trouble and makes you feel right from the first dose

Don t put off taking Tanlac another day Don t go on dragging your poor tired out sickly body around when this great remedy can bring you quick relief

Got Rid of Neuralgic Pains

"I suffered four years from indigestion and neuralgic pain Now, thanks to Tanlac I am in perfect health"

A. R Anderson
1505 Austin Street
Houston, Texas

In cases of torpid liver rheumatism stomach complaint lowered resistance indigestion and malnutrition Tanlac will work wonders Get a bottle this very day and start feeling better tonight

Take Tanlac Vegetable Pills For Constipation

TANLAC
FOR YOUR HEALTH

U. S. DEPT. OF AGRICULTURE, WEATHER BUREAU
CHARLES F MARVIN Chief.

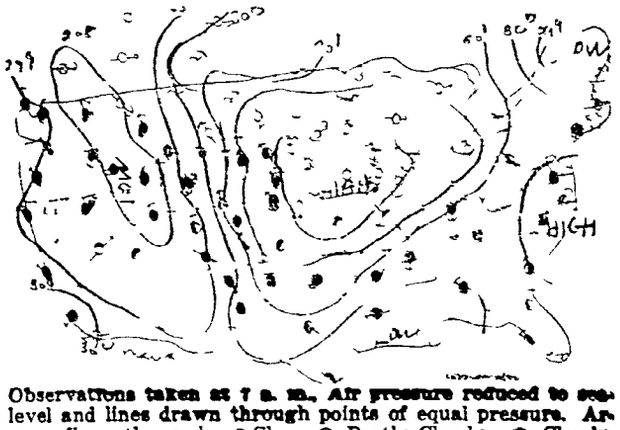

Observations taken at 7 a. m., Air pressure reduced to sea level and lines drawn through points of equal pressure. Arrows fly with wind ○ Clear ◒ Partly Cloudy. ● Cloudy. ● Rain. ● Snow. ● Report Missing.

HOME SWEET HOME

ALL THAT GEORGE BUNGLE GOT OUT OF HIS $54 VICTORY OVER HIS NEXT DOOR NEIGHBOR GUNDERSON BUNGLE WAS A LOT OF EXCITEMENT.

WHEN HE WAS GREATLY INTENSIFIED WHEN THE COLONEL SAW A FOR RENT SIGN IN THE FLAT FORMERLY OCCUPIED BY THE OTHER G. BUNGLES

Good-Bye Gunderson

By H. J. TUTHILL

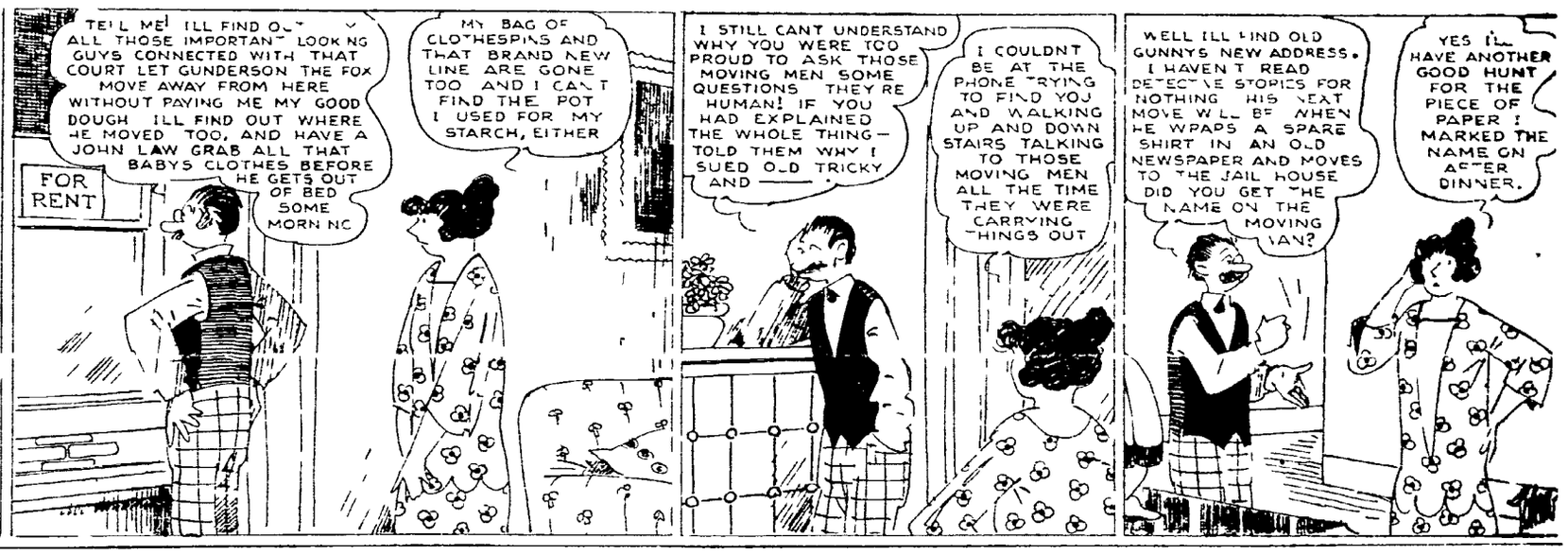

THE GUMPS—PLEASE REMIT

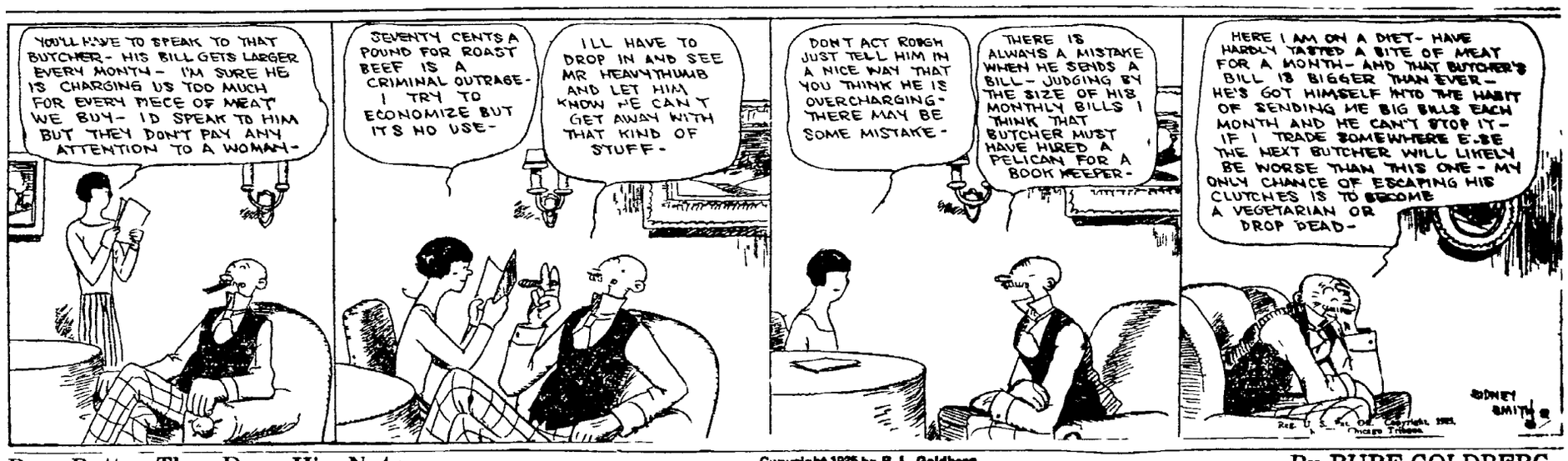

Bozo Butts—They Drive Him Nuts—

Copyright 1925 by R. L. Goldberg.

—By RUBE GOLDBERG

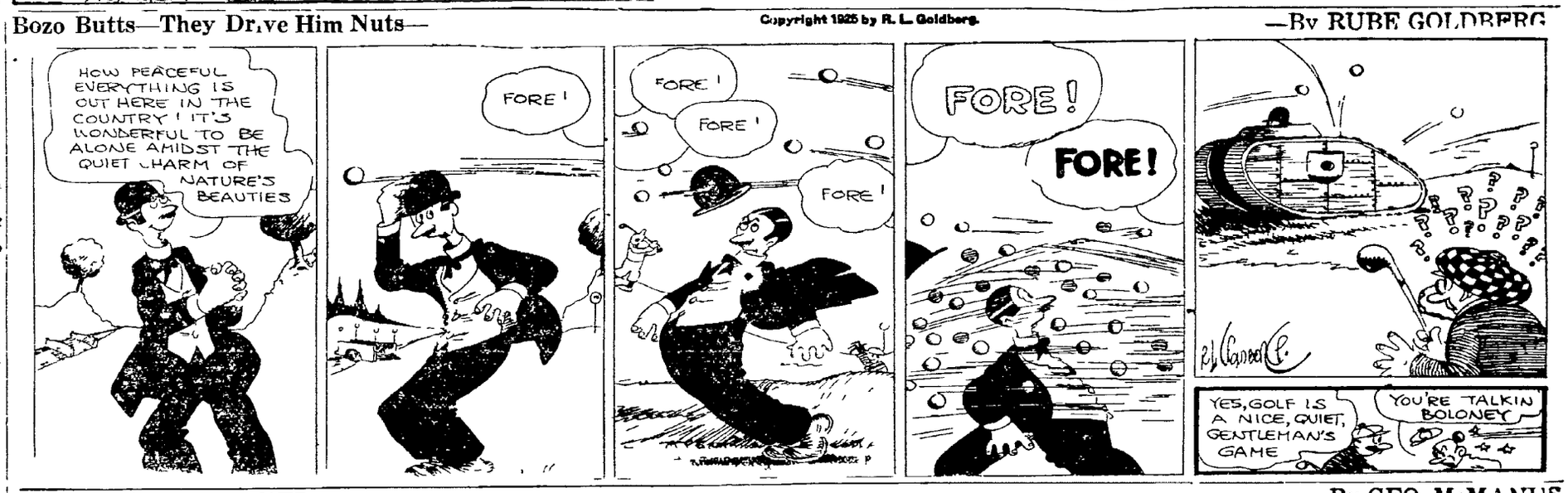

BRINGING UP FATHER

—By GEO McMANUS

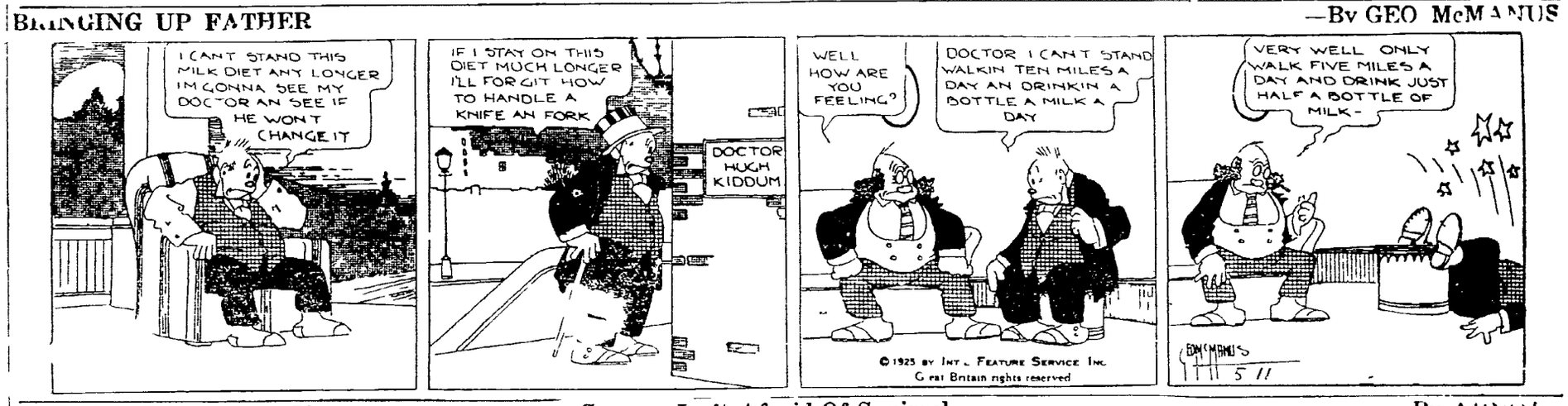

HOW DO THEY DO IT?

Grampy Isn't Afraid Of Squirrels

—By ARNOT

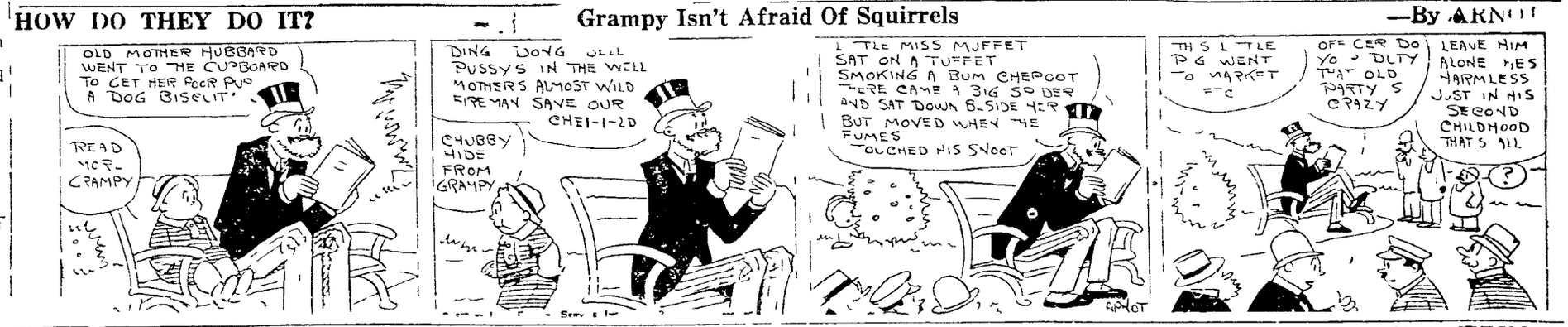

KRAZY KAT

Ignatz Gets a Kick Out Of Summer

—By HERRIMAN

Classified Ads Are Well Defined By Terming Them Classified Opportunities

Market Quotations

LIVESTOCK MARKETS.

OMAHA, Neb May 11

CATTLE—Receipts, 5 500 Receipts of cattle Monday were not at all excessive but reports of heavy supplies and lower markets elsewhere had a depressing influence on the trade some of the more attractive light and handy weight steers commanded pretty close [illegible] the run of medium and heavy cattle bids and sales ranged from weak to 10 and 15c lower than the close of last week The top was $10 65 for choice handy weights but sales around and above $10 50 were scarce Calves and heifers continue in limited supply and quotably steady and the same holds true as to stockers and feeders

Close Fed yearlings and handy weight steers mostly steady weighty steers slow week; bulk early sales $9 00@10 25 few loads up to $10 50 some held higher part load $10 60 the stock and bulls strong to 15c higher vealers steady to strong stockers and feeders steady not butcher cows $6 25@8 00 heifer $5 50@8 75 bologna bulls $4 84@5 25 heavy beef bulls $5 50@6 50, practical veal top $9 00 few up to $10 00 packers and feeders $6 50@7 15

HOGS—Receipts 12 700 Sharp advances at all other points tended to offset the large supplies on hand this morning and local prices scored further upturns on fully 25 to 30c with movement active at higher levels Bulk of sales was at $12 75@12 85 with top $12 90

Close Active 25 to 30c higher good and choice butchers all weights $12 35@12 60 top 012 50 few odd lots packing sows $12 00@12 25 bulk of all sales $12 40@12 45 top $12 50 average cost Saturday $11 08 weight 247 average cost for the week ending May 9 $11 35 Weight 24-

Monday's Representative Sales

No	Av	Dk	Price	No	Av	Dk	Price
36	225	150	$12 20	66	264	210	$12 [illegible]
69	291	180	12 30	61	318		12 35
66	233		12 40	53	337		12 45
69	262		12 50				

SHEEP—Receipts 13 000 Under rather liberal receipts and indifferent demand fat lambs prices suffered a sharp set back today amounting to 25c and in extreme more Feeders and aged sheep were scarce and showed little change from last week's close

Close Lambs slow opening 25c lower early top fed clipped lambs $13 00 wool lambs $14 75@15 00 some held higher California springers $15 75 no sheep or feeders sold

Chicago Livestock

(U S Department of Agri Economics)

CHICAGO Ill May 11

HOGS—Receipts 41 000 very active 25 to 35c higher killing pigs 25 to 50c up all interests buying bulk good and choice 140 to 325 pound weight $12 75@12 95 top $13 00 bulk packing sows $11 40@11 70, majority strong weights slaughter pigs $12 50@12 60 heavy weight hogs $12 60@13 00 medium $12 70@13 00 light $12 50@13 00, light light $12 00@12 95 packing hogs smooth $11 40@11 80 packing hogs rough $11 10@11 40 slaughter pigs $11 75@12 75

CATTLE—Receipts 22 000 weighty steers in very liberal supply slow 20c up spots more quality considered yearlings comparatively scarce steady to weak mostly steady largely steer run good to choice heavies predominating liberal supply of matured offerings from Nebraska feed lots strictly choice about 1 500 pound steers $10 85 best yearlings $11 00 some held higher light yearling heifers upward to that figure bulk fed steers $9 25@10 65 the stock scarce largely steady slow bulls fully steady most bologna $4 90@5 25 vealers 25c to 50c up quality considered bulk packers $8 50@9 50 several lots $9 75 outsiders paying upward to $10 50 stockers and feeders scarce sizeable string of 600 to 700 pound averages out of first hands $7 00 bulk $6 50@8 00 well fed offerings in meagre supply

SHEEP—Receipts 21 000 fat lambs steady to weak good to choice 84 to 97 pound clippers $13 00@13 50 choice weight held at $14 00 weighty throwouts $11 50 choice 103 pound wooled lambs $13 75 three cars mostly choice California springers averaging around 78 pounds $16 35 sorted sixty head lots out at $15 50 and forty culls unsold fat sheep steady clipped ewes $8 00@8 50

Sioux City Livestock

SIOUX CITY Ia May 11

CATTLE—Receipts 3 000 market fairly active killers steady stockers steady fat steers and yearlings $8 00@11 50 bulk $9 00@10 50 fat cows and heifers $4 50@10 25 canners and cutters $2 25@4 00 bulls $4 00@8 00 calves $4 00@8 00 feeders $6 00@7 50 stockers $6 00@8 00 stock yearlings and calves $5 00@8 00 feeding cows and heifers $3 00@5 50

HOGS—Receipts 7 000 market 25c higher top $12 55 bulk $12 20@12 45 lights $11 75@12 30 butchers $11 30@12 50 mixed $11 15@12 30 heavy packers $11 25@11 75 stags $10 00 good pigs $11 00@11 25

SHEEP—Receipts 1 000 market 25c lower clipped lambs $13 00 clipped ewes $7 50

South St Paul Livestock

(U S Department of Agri Economics)

SOUTH ST PAUL Minn May 11

CATTLE—Receipts 4 000 bulk fed steers and yearlings $8 50@9 50 bulk canners and cutters $3 25@4 00 bulk stockers and feeders $5 75@7 00

HOGS—Receipts 14 500 Bulk butcher and bacon hogs $12 35 packing sows around $11 00 mostly

SHEEP — Receipts 500 nominally steady

St Joseph Livestock

ST JOSEPH Mo May 11

HOGS—Receipts 3 500 25c higher top $12 50 bulk $12 30@12 50

CATTLE—Receipts 2 200 steady to 15c lower bulk of steers $8 75@10 25 top $10 50 cows and heifers $3 50@10 00 calves $4 50@9 00 stockers and feeders $5 50@8 25

SHEEP—Receipts 8 000 slow lambs $14 00@15 25 ewes $7 50@9 50

Kansas City Livestock

(U S Department of Agri Economics)

KANSAS CITY Mo May 11

CATTLE — Receipts 12 000 calves 2 500 Few early sales better grades yearlings strong to 15c higher light mixed kinds up most others and steamers slow practically no early sales undertone steady to weak Top medium weight steers $10 50 light mixed offerings $10 25 she stock scarce steady to strong bulk butcher cows and heifers $5 25@9 50 canners and cutters $3 00@4 35 bulls steady calves steady to strong practical veal top $9 50 few at $10 00 stockers and feeders steady to strong bulk $6 25@8 25 top $8 35

HOGS—Receipts 7 000 Active shipper market mostly 25c higher top $12 50 packer market 25 to 40c higher packer top $12 40 bulk of sales $12 20@12 50 desirable 160 to 240 pounders $12 30@12 50 250 to 350 pounds $12 25@12 35 light lights 35@50c higher 140 to 150 pound weights $11 50@12 25 packing sows $11 25@11 50 stock pigs 50c higher at $11 00@11 50

SHEEP—Receipts 12 000 fed lambs uneven springers mostly 50c lower wooled skins 25@50c lower shorn kinds 10@15c lower best California and Arizona springers $15 50 wooled lambs $15 00@15 35 shorn offerings $12 00@12 75 aged sheep scarce full steady shorn Texas wethers $8 50@9 00 shorn ewes $7 50@8 10

Today's Prices

1925 Broilers 40c Heavy Hens 24c
Light Hens 21c Smooth Springs 21c
Stags and Culls 17c Leghorn Hens, 17c Straight Farm Run Eggs 24c

MAX MOZER
POULTRY CREAM EGGS
Most convenient by located Produce House in Lincoln
124 So 9th — B2322

Always Buying POULTRY, CREAM, EGGS
Samuel L. Shostak
Phone B2061 217 So 9th
Read Local Egg & Poultry Market

We Pay Delivered
Broilers 1925 40c
Heavy Hens 24c
Cocks 10c Capons over 8 lbs 30c
Fresh Eggs No 1 24c
Nelson Bros. Poultry Co.
701 O Street Phone B1294

AFTER ALL
C. MOZER & BROS.
Poultry, Eggs 11th & K St. B6671

WILSON & DANA
Phone B3325 — Established 1893.
216-18 So 7th St. Pays cash for
POULTRY & EGGS

NEW YORK STOCK MARKET

NEW YORK May 11

Group movements characterized today's session of the stock market with considerable activity on the upside in the motors and rubbers several of which attained new 1925 peak prices Reactionary tendency cropped out in many of the standard rails and industrials Total approximated 1 700 000 shares

Responding to the assurances of bankers and government officials that business conditions were fundamentally sound stock prices started upward today for the eighth consecutive session. United States Realty crossed 147 and Pierce Arrow common sold above 19 both a new high prices for the year while initial gains of a point or more were recorded by Dodge Brothers preferred Associated Dry Goods and Central Leather preferred

Renewal of business demonstrations in the motor issues in further reflection of the unusually heavy spring sales of several makes of cars was one of the features Willys Overland common was bid up 3 points to above a new 1925 peak price of 24 in the first half hour on total sales in excess of 50 00 shares and Pierce Arrow preferred recorded a similar gain by touching 117 Easy money rates and a firm foreign exchange market had a cheerful effect on speculative sentiment Leather stocks responded to reports of improvement in that industry buying orders were distributed over a wide testifying to the interest in public participation

Steel shares were heavy on selling inspired by the decision of the U S Steel corporation which were made public at the close Saturday Revisionary tendencies crept into some of the rails as a result of the differences developing among eastern railroad executives over consolidation plans Late strength from the high priced motors to the low priced shares in which volume were active probably accounted for the weakness of Mack Truck which sold down over three points before noon Stiffening of crude rubber prices accounted for the further accumulation of tire stocks Kelly Springfield and United States Rubber company mounting to new high levels for the year Call money renewed at 3½ per cent

Presence of a trapped short interest in American Sumatra Tobacco preferred was evident when the stock was run up 21 points to 99 in the early afternoon as against a recent low of 28 on the announcement of receivership proceedings The demand for lower priced motors was given fresh impetus by the establishment of a new high record by Studebaker at 47 but the terrific pace of general trading with which the session started was not maintained

The closing was irregular Nash Motors and Gulf States Steel showed extreme gains of 19 and 8½ points respectively in the late afternoon while Pierce Arrow Kelsey Wheel and Sears Roebuck sold 3 to 5 points above last week's closing quotations

New York Stock List Close.

Allied Chemical & Dye	88
American Can	184¾
American Car & Fdy new	106½
American Locomotive	120¾
American Smelt & Ref g	97½
American Sugar	69½
American Tel & Tel	138¾
American Tobacco	92¼
American Water Works	54⅜
American Woolen	38
Anaconda Copper	36⅜
Atchison	118⅞
Atlantic Coast Line	160
Baldwin Locomotive	111½
Baltimore & Ohio	50¾
Bethlehem Steel	40
California Petroleum	29⅛
Canadian Pacific	141
Central Leather	26½
Cerro de Pasco	41⅝
Chandler Motors	36
Chesapeake & Ohio	90⅜
Chicago & Northwestern	53
Chicago Mil & St Paul pfd	8½
Chicago R I & P	47
Chile Copper	32⅝
Coca Cola	107
Colorado Fuel	41¼
Congoleum	6½
Consolidated Gas	84
Corn Products	74¾
Crucible Steel	65¾
Cuba Cane Sugar pfd	49½
Davison Chemical	34
Du Pont le Nemours	147
Erie	35⅝
Famous Players	101⅛
General Asphalt	62
General Electric	295½
General Motors	29¼
Great Northern pfd	62½
Gulf States Steel	79½
Houston Oil	69
Hudson Motors	54⅞
Illinois Central	111½
International Harvester	107
Inter Merc Marine pfd	41⅛
Kelly Springfield	18⅛
Kennecott Copper	48⅛
Lehigh Valley	99½
Louisville & Nashville	110
Mack Truck	153¾
Marland Oil	40⅜
Maxwell Motors A	110¼
Mexican Seaboard Oil	10½
Missouri Kansas & Texas	35¼
Missouri Pacific pfd	80¼
Montgomery Ward	30¾
National Biscuit	166
National Biscuit	6[illegible]
New York Central	116⅝
N Y N H & H	31¾
Norfolk & Western	129½
North American	48¾
Northern Pacific	61¼
Pacific Oil	56½
Pan American Petroleum B	47¾
Pennsylvania	43¾
Philadelphia & Reading C & I	38¼
Phillips Petroleum	49½
Pure Oil	28
Reading	78¼
Republic Iron & Steel	43½
Reynolds Tobacco B	75½
St Louis & San Francisco	88¼
Seaboard Air Line	33½
Sears Roebuck	169¼
Sinclair Con	19
Sloss Sheffield Steel	87⅛
Southern Pacific	102
Southern Ry	91
Standard Oil of Calif	55¼
Standard Oil of N J	43¼
Stewart Warner	68¾
Studebaker	46½
Texas Co	45
Texas & Pacific	22¼
Tobacco Products	76¼
Transcontinental Oil	3¼
Union Pacific	136
United Drug	172
U S Cast Iron Pipe	148
U S Industrial Alcohol	87⅝
U S Rubber	46
U S Steel	115¼
Utah Copper bid	66¾
Wabash pfd A	65¾
Westinghouse Electric	70½
Willys Overland	29¾
Woolworth	123¾
Mid Continent Petroleum	25¼
Dodge Bros pfd	19

New York Sugar

NEW YORK May 11

SUGAR—The raw sugar market was quiet early today and in the absence of business spot prices were unchanged at the duty paid

Little activities developed in raw sugar futures during the forenoon session but the undertone was steady Prices initially were 1 point net higher on active positions due to covering and trade buying

Refined sugar prices were unchanged at 5 60 to 5 70 for fine granulated A fair inquiry was reported by the jobbing trade

Refined futures were nominal

Futures closed steady approximate sales 20 000 tons May 2 58 July [illegible] September 2 86 December 2 95

New York Money

NEW YORK May 11

ALL MONEY Easier high 3½ ruling rate 3 low close 1½ 3½ offered at last bid 3½ all loans against acceptances 3½

TIME LOANS—Easier mixed collateral 60 90 days 4 6 months 3¾@4 per cent

PRIME COMMERCIAL PAPER—3¾@4 per cent

GRAIN MARKETS.

CHICAGO Ill May 11

Wheat underwent a sharp setback in price today during the last hour The U S visible supply decreased less than was expected Closing quotations on wheat were heavy ¼@3c net lower May $1 59½@1 59¾ and July $1 45¼

Weakness influenced more or less by a decided falling off in the amount of wheat on ocean passage the wheat market here showed an early upward trend today Ocean reports of wheat afloat made the total 41 000 000 less than two weeks aggregate and 6 000 000 less than the amount a year ago Besides unfavorable advices about the domestic winter crop came from various sections Strong interests were buying the July delivery and although for a time there was considerable pressure to sell offerings later grew scarce and the market readily advanced Opening quotations ¾c lower to ⅛c higher May at [illegible] and July $1 50@1 51 were followed by a rise to $1 [illegible] for July

Houses with eastern connections were good sellers on the upturn but when other holders started to sell out there found demand limited and prices declined to [illegible] cents from the early top

CORN—Cool weather broke her with indications that much replanting of corn will be necessary led to high prices for corn and oats After opening unchanged to ¼c up July $1 14½@1 14⅝ the corn market climbed to $1 16¾ for July

Subsequently the corn market was affected by wheat weakness corn closed irregular varying from ¼c decline to ⅜c advance July $1 14½@1 14⅝

OATS—Oats started at ¼@½c decline but gain July 43⅞@44½c Later there was material upturns all around

PROVISIONS—Provisions reflected the advance of hogs and grain

Chicago Range of Prices

(From the Updike Grain Co 724 20 Terminal Bldg)

CHICAGO Ill May 11

	Open	High	Low	Close	Sat y
Wheat					
May	163½	165½	159½	159½	162½
July	150 bl	153¾	148	148¼	151¾
Sep	140½	143¾	140¼	140½	143
Corn					
May	111½	114	111½	111¾	111¾
July	114⅝	116¾	114⅛	114⅝	114⅝
Sep	113	114¾	110½	110¾	111
Oats					
May	46⅝	46¾	44⅞	45⅛	44¾
July	44¾	45½	43⅞	44⅜	44
Sep	44⅛	45⅛	44⅛	44⅝	44
Rye					
May	120	120¼	117¾	118¾	124
July	114	116¼	111¾	111¾	111¾
Sep	107½	109	104½	104½	106¾
Lard					
May				1590	1587
July	1567	1585	1562	1570	1562

Kansas City Range of Prices

(From Lamson Bros & Co 603 First National Bank Bldg)

KANSAS CITY Mo May 11

	Open	High	Low	Close	Sat y
Wheat					
May	157¾	158¾	153¾	153¾	157
July	143⅞	146½	141¾	141¾	144b
Sep				135¼	
Corn					
May	105	106¼	105½	105½	105½
July	108	109⅝	107½	107½	107½
Sep				107	

DAILY CARLOT RECEIPTS

(Furnished by the Updike Grain Co)

LINCOLN Neb May 11

CHICAGO—	Today	Yest
Wheat	92	47
Corn	41	40
Oats	38	35
KANSAS CITY—		
Wheat	7	24
Corn	111	15
Oats	22	20
OMAHA—		
Wheat	60	47
Corn	42	51
Oats	10	8

CASH GRAIN MARKETS

(From Updike Grain Co 724 725 Terminal Bldg Lincoln

Chicago Cash Grain

CHICAGO Ill May 11

BARLEY—85@8[illegible]c

WHEAT—No 1 hard $1 71 No 2 hard $1 63 No 3 hard $1 58¾@1 59¾ No 4 hard $1 51 SG hard $1 46¾ No 1 N S $1 67 No mixed $1 07½

CORN—No mixed $1 13½ No 4 mixed $1 10¼ No 5 mixed $1 08 No 6 mixed $1 00 No 2 yellow $1 15½@1 19 No 3 yellow $1 12@1 17 No 4 yellow $1 09½@1 10 No 5 yellow $1 07½@1 09½ No 6 yellow $1 00@1 00½ No 3 white $1 13½@1 14 No 4 white $1 11 SG 92@99c

OATS—No 3 white 43¼@46¾c No 4 white 41@44½c SG 42@43c

RYE—No 2 $1 23¾

Omaha Cash Grain

OMAHA Neb May 11

WHEAT—3 cars Unchanged to 1½c lower strong early weak later No 3 hard $1 58½@1 46½

CORN—11 cars Unchanged to 1½c up No 1 white $1 17 No 3 white $1 07@1 08 No 1 yellow $1 12 No 3 yellow $1 10½@1 11 No 3 yellow $1 09@1 10 No 4 yellow $1 05 No 3 mixed $1 04@1 04½

OATS—½c up No 3 white 46@46½c No 4 white 46½c

Kansas City Cash Grain

KANSAS CITY Mo May 11

WHEAT—1 car lower No 1 dark $1 72½ No 1 hard $1 60@1 70 No 2 hard $1 59@1 73 No 3 hard smutty $1 54½@1 56 No 2 red $1 65 No 3 red $1 61@1 6 No 1 mixed $1 66 No 2 mixed $1 66½ No 3 mixed $1 64

CORN—1 to ½c higher No 2 white $1 21@1 22 No 3 white $1 11¾ No 2 yellow $1 12½ No 3 yellow $1 11½ No 2 mixed $1 09@1 09 No 3 mixed $1 07@1 12

OATS—½c lower No 3 white 37@½c

St Louis Cash Grain

ST LOUIS Mo May 11

WHEAT—No 2 red $1 [illegible]@1 54 No 3 red $1 07@1 [illegible] No 2 red garlicky $1 70 No 3 red garlicky $1 40 No 2 hard $1 64 No 3 hard $1 62 No 2 mixed $1 70@1 [illegible]

CORN—No 2 mixed $1 13@1 15¼ No 6 mixed $1 08 No 1 yellow $1 17 No 2 yellow $1 17@1½ No 3 yellow $1 17@1 17½ No 4 yellow $1 09½@1 10 No 6 yellow $1 17 No 6 yellow $1 06@1 07½ SG yellow $1 04 No 1 white $1 17½ No 2 white $1 16 No 3 white $1 14

OATS—No 2 white 49½@50c No 3 white 47@48¼c No 4 white 46½@47c

New York Dairy and Poultry

NEW YORK May 11

BUTTER—Firm receipts 9 955 creamery higher than extras 44@44½c do extras (92 score) 43½c do firsts (88 to 91 score) 41¾@42c packing stock current make No 2 26c

EGGS—Steady receipts 26 209 Fresh gathered extras firsts 30@30½c do storage packed 33¼@33¾c fresh gathered firsts 30½@31½c do storage packed 31½@31½c fresh gathered seconds 28½@29½c nearby henneries whites closely selected extras 33@39c nearby and nearby western henneries whites firsts to average extras 33@37c nearby henneries mixed extras 36@37c

CHEESE—Firm receipts 160 795 lbs state whole milk flats fresh fancy 20 to 20½c do average run 19@19½c state whole milk flats held fancy to fancy 20@20½c do average run 19@19½c

POULTRY—Alive quiet no fresh quotations broilers by express 50@60c fowls by express nominal Dressed poultry steady chickens fresh 40@55 do frozen 37@44c fowls 30@36c old roosters @26c turkeys frozen 40@45c

Duluth Flax Close

DULUTH Minn May 11

FLAXSEED—Close May $2 [illegible] asked July $2 60 asked September $2 66 bid

New York Metals

NEW YORK May 11

COPPER—Steady electrolytic spot and futures 13 [illegible]

TIN—Firm spot and nearby $54 50 futures $54 00

IRON—Steady No 1 northern $20 00@20 50 No 2 northern $19 00@20 50 No 2 southern $20 00@21 00

LEAD—Firm spot $7 75@7 80

ZINC—Steady East St Louis spot and futures $6 [illegible]

ANTIMONY—Spot $18 00

LOCAL GRAIN AND POULTRY

LINCOLN Neb May 11

The following prices are being paid to producers by dealers [illegible]

EGGS—Honest [illegible] fresh [illegible]

POULTRY Hens [illegible] lb 24c hens under 4 lbs [illegible] leghorn hens lb 17c stags and cocks lb 11c ducks lb 16c geese lb [illegible] geese lb [illegible]

Omaha Grain Close

[illegible]

New York Cotton Close

NEW YORK May 11

COTTON—Future closed barely steady 46 to 50 points net lower May [illegible] July [illegible] October [illegible] December [illegible] January [illegible]

Spot quiet middling 22 85c

LINCOLN HOG MARKET

(Lincoln Packing Company Prices)

LINCOLN Neb May 11

HOGS—Butchers 200 to 300 lbs $12 [illegible] butcher hogs 175 to 200 lbs $11 [illegible] lights 140 to 150 lbs $9 [illegible] packing sows $9 [illegible] stags $10 [illegible] to $11 [illegible]

Kansas City Dairy and Poultry

KANSAS CITY Mo May 11

[illegible]

POULTRY [illegible] lb [illegible] hens under 4 lbs [illegible] leghorn hens lb 17c stags and cocks lb 11c ducks lb 16c geese lb [illegible] goose lb 60c

New York Coffee

NEW YORK May 11

COFFEE—Rio No 7 [illegible] Santos No 4 [illegible] Futures firm July 14 60c December 13 00

London Money

LONDON May 11

BAR SILVER—31¾d per ounce

MONEY—4½ per cent

DISCOUNT RATES—Short and long months 4 [illegible]

Chicago Cash Quotations

CHICAGO May 11

BARLEY—[illegible]

TIMOTHY SEED $[illegible]

CLOVER SEED—$19 00@26 00

LARD—$14

RIBS—$17 50

BELLIES—$19 00

Stock Market

NEW YORK May 11—With the largest volume of trading in nearly two months the stock market this week made substantial advances the industrial average reaching the highest level since March 16 though the general level of the railroad stocks showed little change The market had six successive days of advances after weeks of alternate ups and downs with a narrow range and such a prolonged movement is generally accepted as an indication that a new spirit of confidence has developed The bull market is on again is an expression frequently heard this week in market circles The expanded dealings at rising prices seem to give some justification for this opinion

Just what has brought the change in sentiment is difficult to decide There has been no change in the general business and industrial situation trade is moving on at the same somewhat disappointing volume as for weeks past though it is disappointing only because extravagant expectations have not been realized and in fact is fully normal

The principal explanations given by market commentators and commission houses are that the market has been thoroughly liquidated meaning that weekly margined holdings have been sold out and that easy money conditions have encouraged an enlargement of investment demand Along with these reasons are the revival of railroad merger talk and a remarkable broadening of interest in public utilities which was really the leading feature of the market

The High Speed Motor Industry

One industry however is keeping up to expectations The April output of automobiles announced last week was the largest on record for any month totalling 490 373 cars including trucks 45 000 more than in March and 35 000 more than in April last year The figures confirm the extreme optimism of motor car manufacturers who have not hesitated in continuing the expansion of their productive capacity in the face of the existence of more motor cars in the country than anyone deemed possible ten years ago In that period registration of motor cars and motor cars and trucks has increased from 1 700 000 to 17 592 000 at the end of 1924 and the motor car now in use are sufficient to give every person in the United States a ride at one time by a little crowding With so many in use it would seem as though the industry had reached a point where demand would depend largely on growth of population and replacement—a permanent demand variously estimated at 2 to 3 million cars yearly

Decreasing Steel Orders

News of the steel industry was a little more encouraging in the past few days though the midweek report showed a continued decrease production with operators running about 70 per cent capacity for the entire country and 75 per cent for the United States Steel Corporation Today's statement of unfilled orders was 417 000 tons less than a month ago making a reduction of nearly 800 000 tons in two months Last year the decline in orders continued up to the end of July but no such experience is expected this year

Oil shares as a rule made moderate improvement but there is only a limited speculation in them evidently restrained by continued increase in crude oil production and in gasoline stocks A reduction of 2 cents a gallon in gasoline prices in New York suggested that keen competition is to be expected among producers with refining capacity in excess of demand

The fact that consumption of gasoline is steadily increasing and that production of high grade crude oil is diminishing notwithstanding the big outflow of the heavier Arkansas grades are sustaining influences The price of Smackover low grade crude oil was advanced from 40 to 60 cents a barrel indicating a big demand for it

Little Movement in Rails

Railroad stocks on the average show a small net loss influenced by a declining tendency of earnings despite a record volume of freight moving

Activity and strength prevailed at times in some issues and a little encouragement was imparted by the application of western roads for an advance in freight rates on the ground that the income on their investment is far below the amount authorized by congress The March net income of class 1 railroads was nearly 19 million dollars less than a year ago a decrease of nearly 4 per cent

The bond market displayed strength all week the averages rising nearly a half point the largest movement for any week this year and 4½ points higher than a year ago

New York Money

NEW YORK May 11

BAR SILVER 67⅝c

MEXICAN DOLLARS—[illegible]c

TWO KILLED IN COLLISION AT CROSSING

(Continued from Page One)

lances for the trainmen so that the train could be met at the station

Auto a Complete Wreck.

The automobile was completely demolished parts being strewn along the right of way to the point where the engine was stopped The bulk of the automobile however was thrown in a crumpled mass about fifty feet from the highway

The condition of the wrecked car indicated that the front of it had hit or had been hit by the engine according to John L Mattox who was a passenger on the train

From the drivers seat forward it was completely demolished he said

Searchers at first though that only the three women were in the car but the finding of a man's hat led to a further search and O'Neill's body was found A pet dog in the car was also killed

Funeral arrangements for Mrs Bradley and for O'Neill are not completed The body of the former is being held at Splain and Schnell's undertaking rooms and the latter at Wadlow's mortuary

O'Neill's parents came from West Point Sunday night after being notified of the accident

Mr Bishop a Burlington conductor was notified of the accident while with his train in Western Nebraska He left the train at Comstock took an auto to Mason City and caught another train back to Lincoln where he arrived early Monday morning

O'Neill had been visiting during the afternoon at the home of his uncle F H Mullowney 1956 Prospect street going to his rooms about 4 o'clock after taking his sister Eva to the train She was on her way home and had not yet reached there when the fatal accident occurred

Mrs Bradley was a clerk in the H Herpolsheimer store A son LeRoy aged 12 was living with her Her husband Frank Bradley of Omaha was notified of the accident

Mind Blank as to Accident

At St Elizabeth's hospital it was stated Monday morning that Mrs Bishop remembered nothing of the accident She is too seriously injured to permit interviewing it was said She is attended by Dr F B Hollenbeck

Miss Christian at Esther's hospital while improving has not recovered fully enough from the shock to talk of the accident Dr F L Wilmeth said She received wounds about the head as well as injuries to her arm

All three of the women were unconscious when put on the train Mattox said one apparently dead One of them and the body of the man were placed in the baggage or mail car The other two were put in the front section of the smoking car which everyone was requested to leave with the exception of a man in whom it took to be a doctor and a woman who was assisting him

The automobile was a total wreck It was thirty or forty feet from the point where it had collided with the train

After the man's hat was found the wreckage was lifted and a search was made to make sure that he was not pinned under the car

'In a few moments the man's body was found under the engine The train was backed up a few feet so that the body could be removed' Mattox did not see any car coming from the south he said although he was looking out of the window on that side After the crash the car was on the north side of the tracks at the west side of the road and headed south

According to Harry Schleining a chum of O'Neill the dead youth was one of the best tennis players at the university He was a student in the law school here He had intended to study during the evening It is thought but before doing so accepted the invitation for an automobile ride

WHISKY SHIP OFFERS RUM FOR WATER

(Continued from Page One)

ished Either they have gone to their home ports on foreign shores or are seeking other marts along the coast

Capt W E Jacobs divisional commander of the coast guard here received a radio message from his blockaders that some of the whisky ships were heading out to sea

Head In Shore

Later there were reports that some of the rum selling craft had headed in shore in the hope that customers could elude the coast guards pickets in the fog and do business During a lifting in the fog eight rum craft were noted lazily riding the rollers off Sandy Hook

With the blockers having on duty thirty eight craft it was believed smugglers would have great difficulty in getting cash or even in mist

Instancing the efficacy of the blockade is a story told by a seaman of the dry navy When a coast guard boat cut in close to a rum steamer there came a hail by megaphone from the bridge

'We need water how about 100 cases of whisky for 100 cases of water?'

The patrol boat ignored the hail and neared off

Turpentine and Rosin

NEW YORK May 11

TURPENTINE—Savannah $1 01 New York $1 07

ROSIN—Savannah $7 10 New York $8 60

Liberty Bonds Close

NEW YORK May 11

Liberty Bonds Closed 3½s 100 70 first 4¼s 100 2 second 4¼s 101 9 third 4¼s 101 8 fourth 4¼s 102 10 U S treasury fours 101 20 U S treasury 4¼s 105 2

WEATHER CONDITIONS

An area of high pressure overlies Iowa and adjacent states and has resulted last night in eastern Nebraska Iowa eastern South Dakota Minnesota and Western Pressure is falling and temperature rising in the upper Missouri valley and the Plains region Pressure has fallen in the southwest the middle Gulf coast the north Atlantic states and the north Pacific states

THOMAS A BLAIR Meteorologist

THE TEMPERATURES

Station	High	Low
Nebraska—		
Ashland	6	3
Auburn	76	36
Broken Bow	60	38
Culbertson	66	4
Fairbury	7	3
Fairmont	65	35
Grand Island	62	41
Hartington	68	0
Hastings	64	3
Holdrege	66	4
Lincoln	68	36
North Loup	6	[illegible]
Oakdale	6	[illegible]
Omaha	64	4
O'Neill	6	2
Red Cloud	49	38
Tekamah	64	1
Valentine	6	1
Iowa—		
Charles City	6	30
Davenport	4	4
Des Moines	68	[illegible]
Dubuque	68	[illegible]
Dubuque	66	44
Keokuk	4	44
Sioux City	65	[illegible]
Dodge City	66	4
Goodland	6	1
Kansas City	[illegible]	44
St Louis		50
Wichita		50
Colorado and Wyo—		
Cheyenne	4	2
Denver	48	40
Lander	4	40
Sheridan	68	34
Yellowstone—		
Billings	54	4
Boise	9	50
Boston	68	3
Buffalo	66	4
Chicago	64	4
Galveston	8	[illegible]
Huron	68	30
Jacksonville	80	66
Los Angeles	64	50
New Orleans	80	68
New York	64	54
Oklahoma	64	4
Pittsburgh	64	54
Portland Ore	8	45
Rapid City	54	4
St Paul	4	4
Salt Lake	58	44
San Diego	64	5
San Francisco	6	4
Santa Fe	60	4
Seattle	4	44
Washington	4	44

THE RAINFALL

[illegible]

COURT IS NOT TO INTERVENE IN EXECUTION

(Continued from Page One)

ly did not think there was sufficient basis for it to take jurisdiction after the courts of Nebraska and other legal authorities of the state had given it full consideration

The effect of course will be to restore the status which existed at the time the applications were filed It will rest with the governor as to fixing a new date for the execution This has been done at the time each temporary reprieve was allowed but so long as there was a chance of the United States Supreme court taking jurisdiction the governor very properly held in abeyance the infliction of the death penalty

D A Meeker the governor's secretary said that a new reprieve for 30 days the longest time which the constitution allows the governor to grant a respite has been prepared and will probably be signed by Governor McMullen upon his return Tuesday This will prolong Simmons life until June 9

May Apply to Pardon Board

It is anticipated that counsel for Simmons may in the meantime apply to the state pardon board once more to have his death sentence commuted to life imprisonment Two hearings on that question were held a year ago and the board refused the commutation both times Since Governor McMullen took office and became chairman of the board the matter has not been considered

F P Holmes one of Simmons attorneys talked with Attorney General Spillman a member of the board some time ago about getting a third hearing before it but no application to that effect has been filed yet

Seventeen Reprieves Issued

Up to this time seventeen gubernatorial reprieves or respites have been granted one after another to postpone Simmons execution from month to month pending the decision of the federal Supreme court Twelve of these were issued by former Governor Bryan and the other five by Governor McMullen The one to be promulgated Tuesday will be the sixth for McMullen and the eighteenth in all

These orders have all been within the space of a year Under the decree of the Nebraska Supreme court Simmons was to have been put to death in the electric chair May 29 1924 On the day before that date Governor Bryan directed a postponement of the execution After that Simmons attorneys filed their motions at Washington and the issuing of monthly reprieves became a regular practice

The district courts of Lancaster and Boyd counties declined to entertain habeas corpus suits which counsel for Simmons tried to initiate for the purpose of getting alleged new evidence considered after the state supreme court had affirmed the conviction and denied a motion for rehearing

Can Make Quick Preparation

Warden Fenton of the penitentiary is ready to carry out whatever instructions he may receive from the governor The necessary equipment is on hand for an execution whenever one is ordered It will not be necessary to send to Fremont N J or Boston for an executioner, as was done on previous occasions The warden has a man in view to act in that capacity who lives in Nebraska and who has had experience along that line though he is not one of the active law enforcing officials of this state at present

Judge Holmes called at the governor's office early Monday afternoon and asked Private Secretary Weeks about the prospective reprieve on Tuesday

Turpentine and Rosin

NEW YORK May 11

TURPENTINE—Savannah $1 01 New York $1 07

ROSIN—Savannah $7 10 New York $8 60

Liberty Bonds Close

NEW YORK May 11

Liberty Bonds Closed 3½s 100 70 first 4¼s 100 2 second

Here Is a Page of Opportunity News Which You Cannot Afford To Neglect

AUTOMOTIVE

Automobiles for Sale 11

USED CARS—Bought, sold and exchanged. Nebraska Auto Exchange, 1333 P St. B4796

1920 ESSEX ROADSTER—

1920 DODGE SEDAN.

SOUTHERN NEBR. MOTOR.

B-3798—1320 O ST.

1923 "4" OLDSMOBILE—

TOURING—Good mechanically. Reputed $ real buy.

NEBR. MOON MOTOR, 1824 O ST.

1923 FORD — Coupe, good condition, cheap for cash. L4332.

1924 SPECIAL DODGE—

ROADSTER—With enclosure.

1924 FORD COUPE—With balloons, like new.

J. H. MARKEL CO.—10TH & Q STS.

1924 FORD—Tudor Sedan. Call F1875 or B1667.

1924 FORD—Tudor Sedan. Call F1875.

1924 CHEVROLET—Touring. Looks and runs like new. B1552. Chal-Mac Motors, 1724 O St.

Auto Accessories, Tires, Parts 13

TIRES—Used, all sizes. 1730 O St.

TIRES—Used, all sizes, 1137 P St.

Garages—Autos for Hire 14

CARS DELIVERED FREE—Phone us. Nebraska Rent-a-Ford, 1323 P. B4703

GOOD—Storage space for rent, also general auto repairing. Hayes and Hansen garage, 2348 O Street. B1784.

NEW FORDS—For rent, without driver. Capital Auto Livery Co., N. W. Cor. 11th and Q. B2690.

Repairing—Service Stations 16

RELIABLE—Auto Tinners. Wrecked bodies, fenders and radiators. Specialists. Our new location 118 So. 16th. Old Roberts Dairy Bldg. L. H. Miller, Prop.

WIRE WHEELS REPAIRED—Fisk and Goodrich tires. 208 So. 11th. McPherson Tire Shop.

Wanted—Automotive 17

USED CARS WANTED—All kinds. Auto Exchange Co., 1730 O St.

BUSINESS SERVICE

Business Services Offered 18

FIX YOUR SCREENS NOW—New screens made, old ones repaired and repainted, reasonable prices. 1525 So. 22nd. F3410.

GUARANTEED—Fireproof roofing, furnaces and gutter work. Star Tinners and Roofers. F4274. L. Krechefsky, 1545 South St.

LAWN MOWERS—Ground and overhauled by latest machines; work guaranteed; called for and delivered. Lincoln Lawn Mower and Novelty Shop, 109 So. 17th St. Phone B5483.

NEBRASKA—Ornamental Iron Works. 424 So. 7th. Phone L5601. C. F. Brown and N. A. Dimick, props.

PATTY'S—Beaute shop, 2523 Q St., marcelling, special and scalp massages; evening appointments, will come to your home. L9744.

RUBBER STAMPS—Notary and corporate seals, stencils, rubber stamp supplies. Lincoln Stamp and Seal Co., 1213 N.

TEAM WORK—Of all kinds. Call L9605

UPHOLSTERING—Feathers and feather mattresses renovated. Box springs repaired. Auto seat covers. B2828.

Building and Contracting 19

FOR YOUR HOUSE—Or apartment, let us figure on your window shades, refrigerators, gas stoves. Lincoln Furniture. B2685.

HEMSATH—Carpenter. Phone M2514, Lincoln, Nebr.

Dressmaking and Millinery 21

DRESSMAKING—Wash dresses, $7 and up; silk dresses $5 and up; also spring coats. L7090. 2113 Sheldon St.

HEMSTITCHING—Called for and delivered. "The Fancy Stitch," M. Folden, 1426 No. 21st. L5509.

LATEST STYLES—In dressmaking, by two experienced dressmakers. 1334 P St. L9885.

NEAT REPAIRING—And plain sewing. Call Mrs. Hamel, College 30-W. Corner 10th and H.

SEWING—Experienced dressmaker, work guaranteed. M2176. 3259 Holdrege.

Heating, Plumbing, Roofing 22

RE-ROOF NOW—Fireproof roofs, cash or terms. L8794 for estimates; suitable prices.

Moving, Trucking, Storage 25

IF IT'S WORTH MOVING—It's worth moving right. Sullivan Transfer and Storage Co. B2111.

Painting, Papering, Decorating 26

BASEMENT WORK—Patch plastering, sodding, chimney repairing; all work guaranteed. L7941.

PAPER HANGING—Pierson. L1230.

PAPERHANGING—20c per roll. L8595.
PAPERHANGING—20c per roll. L8595.
PAPERHANGING—20c per roll. L8595.

PAPER CLEANING—Wanted. Sarvis. L9034.

PAPER HANGING—Also painting, reasonable prices; work positively guaranteed; get a real decorator. It's safe. Standley. B3546.

PAPER HANGING—20c roll. B5255.

GOOD—Clean paper hanging and painting; sample books. B4502. C. R. Aaron.

PAPERING—And painting, in or out of city; work guaranteed; samples shown at your home. Ryan. 1945 Q St. L5411.

WALL PAPER BARGAINS—Paints and varnishes. Paint now, ten months to pay. See us today. Western Wallpaper & Roofing Co., 335 So. 11th. B3843.

Professional Services 28

CHIROPRACTORS—Dr. S. L. Ashworth, Palmer graduate, Suite 5-6 Hatterville Bldg. Office B2478. Residence L4079.

DRS. TRABTREE—Chiropractic Specialists in Chronic Nervous and Female Diseases. 130 No. 14th. Phone B1371.

Repairing and Refinishing 29

FURNACE—And tin work. Prompt attention. Artificial stone walks for lawns. Furnace repairing. F4447. F4257.

FURNITURE MAKING—Cabinet work. Floor Surfacing. Any kind of finishers. B4778. Eve. marks free. [illegible]

STUCKING UPHOLSTERING—Is what we do. Let us make your old furniture like new. Lincoln Furniture Company.

EMPLOYMENT

Help Wanted—Female 32

A MAID—Wanted for general housework, country girl preferred. L4121.

MAID—Experienced, for general housework. Mrs. Zemer. F5[illegible]

PASTRY COOK—Experienced. University Club. B6574.

WANTED—Elderly lady for light housework, plain cooking, good home; no place. 1945 Garfield.

LEARN BEAUTY CULTURE—Big money and easy work. Most of training at home. Write for catalog. MODERN COLLEGE OF BEAUTY CULTURE, 1308 So. 19th, Omaha.

EMBROIDERY—For us at home. Any spare time. Standard company offers dependable work. [illegible]

WOMEN—[illegible] addressed envelopes, 25c each week. Standard Company, Dept. W. 215 Kirkwold, Detroit, Mich.

EMPLOYMENT

Help Wanted—Female 32

NURSES—All kinds, furnished jobs. F. V. Kniest, Peters Trust Bldg., Omaha.

Help Wanted—Male 33

EXPERIENCED CARPENTERS—None others need apply. Bring tools ready to go to work. 2200 Calumet Court. John M. Alexander.

FIRST CLASS BARBER—Students need not apply. See Burt Sturm, 116 So. 13th.

HARDWARE—Ane stove facory salesmen. Write Star Box 193.

MAN—To lay oak floor. Call F1494.

RESPONSIBLE MAN—For truck, must be salesman; state experience and furnish references with application. Star Box 210.

WANTED—Health and accident insurance salesmen, money making contract and first class territory, to producer. Room 20 Peterson Blk. 1215 P St.

WANTED—Two or three garden hands. Call F2174.

WANTED—Two live salesmen to qualify as crew manager. Call between 7 and 9 A. M., 210 Brownell Bldg.

Help—Male and Female 34

TEACHERS—Wanted. Many openings on file for Latin Teachers, Home Economic Teachers, Normal Training Teachers, Grade Teachers (Normal graduates.) Placement Dept. S. T. A., 311 Fraternity Bldg., Lincoln.

Solicitors, Canvassers, Agents 35

THE LINCOLN BRANCH—

Of The Delco-Light Company have some open territory adjacent to Lincoln and are prepared to consider applications for the same from a responsible party who is a First Class Salesman. Delco-Light Company, Lincoln Branch, 1121 P Street.

Situations Wanted—Female 36

LADY—Who is lover of children, wishes to board and care for them in home; loving care will be given to those entrusted to her; good references. Call College 582-J.

STENOGRAPHER—Experienced, desires position. L5951.

WASHING—And ironing wanted; first class work; men's shirts a specialty. L7694. 1715 N St.

YOUNG LADY—With business college education, desires position, clerical, general office work or P B X work. Phone F5294.

Situations Wanted—Male 37

JANITOR WORK—Wanted by experienced man, also firing boilers; want steady work. Henry Christel, 311 So. 9th.

MAN—With over 15 years experience in general merchandise desires position in dry goods or grocery store; city or country town; speaks German. Best references. Write Star 206.

YOUNG MAN—Wants work on farm. 701 So. 32nd. F6240.

COLLEGE MAN—Single, neat appearing, five years successful teaching, wants position with future with reliable firm. Have car. Can start June 1st. State details first letter. Write Star Box 194.

FINANCIAL

Business Opportunities 38

BEAUTY PARLOR—Because of poor health, we are forced to dispose of this well established Beauty Parlor, located in one of the best locations in the city. It is complete in every detail. For information inquire of Forke Bros., 132 No. 12th. B1462.

FURNITURE—Of 8-room house, nicely arranged for renting rooms, close in. Phone L5766.

HAVE—Several splendid residence lots in Havelock, close to Lincoln to exchange for stock of goods. Bus Hyers, Havelock.

HERE—Is a snap for you. All machinery and tools used by the Universal Mfg. Co., consisting of every modern equipment for either garage or machine works, for sale or trade. Write or call H. Grunkemeyer, 307 So. 14th St., Office phone B4969. Res. Phone M2405.

LUNCH CAR—For sale, 125 So. 9th. Cheap if taken at once.

PARTY WITH $500—Or more, to invest and work in new variety store; lady or gentleman. Write Star 203.

RESTAURANT AND CAFE—Large, on O. D. Good location, good business, big tourist town; everything necessary to work with. Write Box 657, Ashland, Neb.

ROOMING HOUSE—Twelve rooms, at 427 O St., cheap for quick sale. B4327.

SELL OR FURNISH—Any line business. Jobs for all trades and professions. F. V. Kniest, Peters Tr. Bd., Omaha.

Investments—Stocks, Bonds 39

LET US—Explain how you can get 6% on money in Building & Loan Co., under supervision of Bank examiner. Kettinger, L4847.

Money to Loan—Mortgages 40

BUY A HOME—We will assist you with small monthly payment loan. Prevident Savings & Loan Assn. 129 So. 19th.

CITY PROPERTY—Our 14-year city loan is well worth asking about. Low commission. Quick money. Options 6 per cent. Federal Trust So., 147 So. 11th.

FARMS — Loans at reasonable rates. Federal Trust Co., 147 So. 11th.

FARM LOANS—5% City 5%. Money ready. Woodward Bros., 211 Bankers Life.

FARM PROPERTY—Money to loan on farm and ranch properties. Several options. Immediate action on all applications. The First Trust Company, First National Bank Bldg.

LIBERTY BONDS—We buy and sell. We buy and sell mortgages. Federal Trust Company, 14 No. 11th.

MORTGAGES—Tax free mortgages. See or write us about investments. Federal Trust. 147 So. 11th.

RESIDENCE—$300 to loan on Lincoln residence properties. See Home Savings & Loan Association, 210-212 So. 13th. B6[illegible] secretary.

U. S. GOVERNMENT—Farm loans, long time low rate. Prompt action. Apply Security National Farm Loan Assn., 1004 Terminal Bldg.

WANT TO BUY—Mortgages on city and farm property. Have some cash; wish to close up at once. Write Mortgages, All Users Star Box 218.

$2000 TO LOAN—On Lincoln property. If you intend to build, see us. Early monthly payments, option of paying all or any part at any time. The State Savings & Loan Assn., W. L. Turner, 122 No. 11th.

Wanted—To Borrow 41

WANTED TO BORROW—$200, good security, address Star Box 208.

INSTRUCTION

Correspondence Courses 42

TRIGONOMETRY [illegible]—Wants [illegible] Write for catalogue. [illegible]

$117.45—Monthly, government service, [illegible] Mr. Ozment, [illegible] St. Louis, Mo., quickly.

Local Instruction Classes 43

LINCOLN BARBER COLLEGE—Barber Trade and Results guaranteed. Call or write Wm. Forke, [illegible]

LIVE STOCK

Dogs, Cats, Other Pets 47

PERSIAN KITTENS—[illegible]

Horses, Cattle, Vehicles 48

CATTLE WANTED—[illegible]

FOR SALE—[illegible] Eve. [illegible]

HORSE—One [illegible] Durham [illegible] Elmer Johnson.

LIVE STOCK

Horses, Cattle, Vehicles 48

PUBLIC SALE—

Friday, May 15, 1925, commencing at 1:30 p. m. at the farm, 2 miles north of O St. on 70th, consisting of household goods, horses, cattle, farm machinery and other goods too numerous to mention. Herman Diers, Owner. Col. J. F. Bottorff, Auctioneer. Col. J. Ewing, clerk.

YOUR DEAD STOCK—Disposed of at no cost to you; prompt service. Lincoln Rendering Works. B4700.

AUCTION—College View consignment sale every Thursday at 11:30 a. m. 2-row machine, 2-row cultivator and 1-row cultivator. Bring what you have to sell. J. E. McBride, Mgr., Forke Bros. Aucts. B1542.

Poultry and Supplies 49

BABY CHICKS—300 or more Rhode Island Reds, Single Comb. Call M2466. J. B. Johnson, Bethany.

BABY CHICKS—Healthy, pure bred, large breeds, low $11.00; Leghorns, $7.00. Guaranteed delivery, postpaid. Mrs. Alice Wingeart, Ridgeway, Mo.

BABY CHICK FEED—THE IOWA STATE FARM FORMULA IS ATTRACTING CONSIDERABLE ATTENTION—AT THE GRAND GROCERY, 1000 P ST.

BARRED ROCK—Hatching eggs by the hundred or setting, at reduced prices. Also baby chicks. M3657. 1046 R.

CHICKS—Best quality, $7.00 100 up; 12 breeds. James Willey, Bulo, Neb.

MANAGER WOMAN—Wanted, capable of raising baby chicks. Tell about yourself and wages expected. First letter. Ray Brown, Route 4, Lincoln.

WHITE WYANDOTTE—Exhibition stock and eggs at big discount. Also Russian Orloff and white guinea eggs. Wyandotte, Hansen, Unl. Place. Phone M5811.

MERCHANDISE

Articles for Sale 51

BEE SUPPLIES—Complete stock. A. I. Root line. None better. Griswold Seed & Nursery Co.

BATH TUBS—New, with trimmings, $33. White enameled closets, $28. Lavatories, $1. Sinks, $3 up. Bath room outfits, $68. Trester. B2568.

LUMBER—$55, $40, $46 M. Lath, $8. Sash, Doors, $1 up. Paint, $1.19 gal. Rubberoid Roofing, $1.75. Trester. B2568.

STEEL—Eye beams, 7c lb. Steel Ceiling, $2.00 square. Trester. B2565.

SCREEN DOORS—New, $3.00; window Screens, 50c to $1.00. Trester. B2568.

WE WILL—Furnish all lumber, hardware and paint to build a garage 10x14 for $94; 12x16, $25; 14x22, $135. Cash or payments. Trester. B2568.

LINCOLN TRUST CO.—Real Estate Dept., Cottages to move and houses to wreck.

Building Materials 53

DOOR—And window screens, 1265 new window screens white pine, not painted, black wire, 15c and up. Outdoor furniture, Cabinet work, paint. Lincoln Box & Mfg. Co., 1910 No. 22nd St. B2235.

Business and Office Equipment 54

ALL KINDS—Of used safes and office furniture bought and sold. Latsch Bros., 1115 O.

Good Things to Eat 57

EDEN NURSERY—Fresh home grown spinach, radish, lettuce, onion and rhubarb. Here to serve you. Everything in season at near wholesale prices. Col 145.

GOOD FLOUR costs a little more but does a LOT more. It gives better baking results, a smaller quantity accomplishes just as much. Good cooks use the best flour that they can buy because it is the most economical in the long run. Most of them use

GOOCH'S BEST FLOUR.

Household Goods 59

BARGAINS—Three good used electric washing machines; also two hand-power machines. American Electric Co. B1113.

BABY CARRIAGE—Ivory reed, almost new, reasonable. 529 So. 9th St.

CHEAP FURNITURE—Kitchen table, range and cook stove, leather rocker, one dresser, mattress, wringer, congoleum rugs, 2 sets dining chairs, kitchen cabinet, trunk, sewing machine, settee, oak round dining tables, square dining table, 2 ice boxes, 75 and 100 lbs., other articles. 1247 N.

DAVENPORT—And wing chair, in tapestry style, at a big sacrifice 2223 E St., F2559.

FURNITURE—Upholstered, refinished and repaired. We will take in your old furniture on new. City Furniture Upholstering Co., 1315 N St. B1674.

HOOSIER—Kitchen cabinet, almost new $25.00. Call F4145.

IMPORTED—Reed swing, single bed, full size bed, day bed, wardrobe trunk, gas stove, rockers and rugs. F4115.

KITCHEN CABINET—Good value $20.00, kitchen table $4.00, oak dresser $18.00, sulkey $5.00, child's crib $4.00, oak buffet $35.00, wicker porch chairs $4.00. R. S. Proudfit Co., 145-145 So. 10th St.

LEAVING CITY—Will sell household goods cheap. F1276.

LAWN AND POULTRY FENCE—Steel posts, lawn mowers, rubber hose. Baker Hardware Co., 141 No. 9th. B3711.

LEAVING CITY—Must sell furniture, including oak buffet, china closet, hall rack, bookcase, Singer sewing machine, Brussels carpet, Kenmore, high grade [illegible] 414 So. [illegible] L7540.

LIVING ROOM—Set, new fibre reed in black and gold, upholstered in tapestry, ideal for apartment. Phone F2570.

NEW DINING SUITE—Bed and springs, clothes wringer, four rockers, parlor rug, day bed, other articles. B2728.

PERFECTION OIL STOVE—One new 4 burner, slightly used, for sale cheap. [illegible] 1422 So. 13th.

[illegible]

Machinery and Tools 61

[illegible]

Musical Merchandise 62

HIGH GRADE — Used Pianos. Phone [illegible]

USED MUSICAL INSTRUMENTS—All kinds, for sale at Tom's Musical Repair Shop, 1135 O St., upstairs.

MERCHANDISE

Shop, Look and Listen

Shop the Classified way.

Look through the ads every day.

Listen to what people say about the money-saving value of this daily thrift-service.

You will find that there are almost continual opportunities to get things you need for a great deal less than you would ordinarily have to pay.

These special offers—made by the stores and by private individuals—are announced through the Classified Columns and quickly seized by the regular readers of these little ads.

They are made easy to find by the Star's system of orderly arrangement—just turn to the classified headings that interest you and you will find the ads alphabetically arranged under each one.

Watch the daily opportunities in the A-B-C Classified Section!

The A-B-C Classified Ads
Always the Same—In Service
Always Different—In Opportunity

Seeds, Plants, Flowers 63

ALL KINDS—Of plants. Fulton Market, 2120 Holdrege. B4289.

BLOOMING PANSIES—5c doz., $3.00 hundred; cabbage and tomato, 75c hundred; snapdragons, 25c doz.; salvia, 25c doz.; asters, 25c doz., $1.00 per hundred; cauliflower, 20c doz., $1.00 hundred; sweet potatoes, 50c hundred, $4.50 thousand. Ray Mitchell, Unl. Place. 123 East 13th.

EVERGREENS—25c and up; hedge plants, 5c and up; sweeping reduction on all lines. Morningside Nursery, 56th and A Sts. F4805.

EVERGREENS — 25c and up. Hedge plants 5c and up. Sweeping reduction on all lines. Morningside Nursery, 56th and A St. F4805.

FRUIT TREES—Small fruits, ornamental shrubbery. Make your own selection. Griswold Seed & Nursery Co.

FROST PAST—Set tomato plants, cheap. Tomatoes, cabbage, egg plants, peppers, small plants, cannas and dahlias. 2120 Smith. F3055.

KILL WEEDS—With our time saving wheel hoe, $3.00 and up. Goodyear Wingfoot garden hose, non kinkable and almost everlasting. All kinds of sprayers and sprinkles. Gunn Seed Co., 127 So. 16th.

PLANTS—Hanging baskets, porch and boxes. J. H. Hillmer, Florist. B2775. 135 So. 11th. 2327 So. 15th.

SALVIA—And snap-dragons, 25c a doz. climbing and ever-blooming roses, 15c and 25c, geraniums, 7½c, 12½c and 20c each, cut flowers and everything in potted and hardy plants. Yule Floral Co., 147 No. 37rd St.

SALVIA—Blooming pansies, 50c doz.; asters, verbena, petunias, sweet alyssum, phlox, cosmos, straw flower, vinca, marigold, snapdragons, etc., 25c doz. tomatoes, cabbage, cauliflower, kohlrabi, 2 doz., 25c; pepper and egg plant, 20c doz.; celery, 50c per 100; sweet potatoes, 50c per 100. C. C. Campbell, 2734 Vine St.

VERY SELECT—Cattle King and Golden Glow seed corn, official test 95. Price $5.00 per bushel. Big demand this kind. Big premium next year's crop. W. E. Palling, Greenwood, Neb.

400 CHOICE EVERGREENS—Two, 3 and 4 feet, at 50, $2 and $3 each; cherry trees, 5-size, 25c; grapes, 15c a doz. Nursery stock and plants of all kinds. Fulton Nursery, 2721 Q. B1623.

Wearing Apparel 65

DRESS—Rose color beaded georgette, also black satin, excellent condition. L5541.

FOR SALE—Nearly new; Northern mink cape. Will sell cheap. Call L5354.

ROOMS AND BOARD

Rooms with Board 67

A YOUNG—Business man wishes roommate; beautiful southeast suite, separate beds, dining room accommodation if wanted. L6804.

ROOM—With sleeping porch, suitable for man and wife or 2 business men; board if desired. L5852.

WANTED—Two ladies to occupy same room, two meals daily $6.50 week each. Walking distance of town B4356.

Rooms Without Board 68

D ST., 1029—Furnished rooms in private home; girls only; also garage. B4258.

F ST., 1129—Two furnished front light housekeeping rooms. Call L6458.

H ST., 1535—Two large pleasant rooms, newly decorated, modern, ½ block from capitol. B2549.

H ST., 1539—Nice large living room with piano. B4959.

N ST., 1726—First floor sleeping room. Large, comfortable. Tel. L5000.

N ST., 1726—Large sleeping room, first floor. Also housekeeping rooms. Phone L5000.

16TH ST., SO., 425—Sleeping rooms; board if desired; modern, home.

16TH ST., SO., 2006—Three rooms and bath with or without garage. Call F1346 or F1350.

1407 Q ST—Nicely furnished living and sleeping room in private home.

17TH ST., 2[illegible]—Room for rent in private home; newly furnished. Call L7473.

17TH ST., SO., 447—Large cool bedroom, modern home, close in. Block from car; also garage. L7977.

[illegible]

Rooms for Housekeeping 69

[illegible]

ROOMS AND BOARD

Rooms for Housekeeping 69

12TH ST., SO., 1505—Two unfurnished modern housekeeping rooms, closets, private home, shade, garage. Reasonable. F3264.

1241 E ST.—Nice respectable girl wishes a good girl roommate in housekeeping apartment. B6182.

14TH ST., SO., 407—Two-room apartment, completely furnished. Call B6065.

2441 O ST.—Two, nice, large, clean housekeeping rooms, rent reasonable. L9129.

25TH ST., NO., 1925—Three partly furnished rooms for housekeeping; nice garage; $18.00. M3237.

25TH ST., NO., 1925—Two partly furnished rooms for housekeeping; nice garage; $19.00. M3307.

APARTMENT—S. [illegible] very desirable, reasonable. L4739.

MODERN ROOM—Sleeping and housekeeping. B4595.

NICE—Large, front housekeeping rooms with large kitchen, large sleeping porch and bath, furnished, modern. 2045 Garfield.

NEWLY DECORATED—Housekeeping and sleeping rooms, cheap; light and airy, very close in, summer rates. Phone B4957.

TWO ROOMS—For housekeeping, furnished, $15.00 per month. 510 No. 14th.

TWO—Nicely furnished light housekeeping rooms, in private home. Call L9236.

REAL ESTATE FOR RENT

Apartments—Furnished 74

D ST., 1701—Four-room apt., porches, lawn and shade. F4219. 2 to 5 p. m.

D ST., 1761—Attractive small furnished apartment, large porch. F4219.

H ST., 1336—Comfortable furnished Apt. now vacant; reasonable. B4969.

N ST., 1601—Furnished apartment. L5951

O STREET, 1515—Furnished apartment.

Q ST., 1121—Close in, convenient and comfortable, 2-room furnished apartment, $20.00 or $30.00. B2225.

R ST., 1404—2 rooms, alcove; also two rooms and kitchenette, nicely furnished apartments. Cool for summer. $25.00 month.

19TH ST., SO., 634—Walking distance, a 2-room or 4-room apartment, at $20, $30 and $35. Call L7357.

12TH ST., SO., 423—One, two and three-room furnished apartments; also furniture for sale. Call B2530.

11TH, SO., 749—Apt B.-3 Will sublet five room modern Apt., fully furnished. For June, July and August. Call L6019 or B6409.

12TH ST., SO., 314—LaFayette apartments, furnished in mahogany, ice, gas and lights furnished. Dishes and linen if desired. Month to month or week by week. B4942 or B4659.

14TH ST., SO., 407—Modern furnished apartment; also large sleeping room; business girls preferred. B5065.

18TH ST., NO., 827—Are you looking for 2-room apartments, clean and quiet? Summer date. Call B5135.

APT—Cool furnished or unfurnished; linen and dishes if desired; kitchenette, breakfast nook, large living room, dressing room, tile bath; one of the nicest in the city; especially in summer. Call B1531. F2777.

BLACKSTONE—May 15th; very choice, highly furnished Apts. Inquire Apt B1, Blackstone. L6207.

DESIRABLE—Low priced furnished apartment, modern, close in. B1170. Apt. No. 1, 1741 N St.

FURNISHED APT.—Two rooms, kitchenette and bath, first floor; pleasant surroundings; south location; no children. F4272.

JEFFERSON APTS — 1441 G St., furnished or unfurnished apartments. Call B1497.

LARGE—Front sleeping room, nicely furnished, close in, modern. B2930.

MARQUETTE — Furnished apartment. Call B3228 or B1460.

NICELY FURNISHED—Apartment, on first floor at 402 So. 17th. Living room with inner-door bed, kitchenette, tile bath. B2658.

NICELY FURNISHED—Apartment, reasonable rent, St. Francis Apts., 25th and Q Sts. Phone B[illegible] or B3546.

REDUCED RENT—Close in, modern Apt., month to month lease, linen dishes and cooking utensils if wanted. Inquire southeast corner basement, 1319 L St. B4789.

THREE — Nicely furnished rooms and bath; strictly modern, splendid south location. F3672.

THREE-ROOM—Nicely furnished apartment to rent for summer months to responsible party. Call B4195.

WOODROW—New, 640 So. 12th. May 15. Our very finest furnished Apts., month to month lease. L6267.

WITH OR WITHOUT—Furniture. Ice box, telephone and lights free; will arrange for benefit of lower floor apartment; adults; reference. L[illegible]

NICELY FURNISHED—Modern, 3-room kitchenette apartment, south location; garage; no children. F1[illegible]

Apartments—Unfurnished 74A

B ST., 1346—Two-room, modern apartment [illegible]

O ST., 901—Strictly modern apt. 4 rooms and bath. Rent $35 per month. Apply janitor, gas stove. No children. Inquire [illegible]

G ST., 131—The Lincoln apartment. Call B4356.

[illegible]

O ST., 1115—Suite of 3 unfurnished housekeeping rooms, summer rate after May 15th. $20.00. Call F5430.

[illegible]

REAL ESTATE FOR RENT

Apartments—Unfurnished 74A

1547 D ST.—1-room, modern oak, finished apartment. B2690.

SO. 14TH ST.—Four-room modern apartment with pantry and bath, first floor; private entrance, facing capitol. B1047.

16TH ST., SO., 411—Three-room apartment; all modern except heat; $12.50 and $13.50.

21ST & HOLDREGE—First and second floor, Four and five rooms. Modern Apts and cottage. M2257.

APARTMENT—Three rooms in Weber block. $24.00. F. D. Eager B2741.

APARTMENT—All moderen, 3-room and kitchenette, use of laundry, locker in basement. Call mornings or at 6. F4767.

AT ONCE—Must sublease, reduction in rent until September 1st. Call L4561.

FIVE-ROOM—All modern apartment within walking distance. B1094.

FIVE ROOMS—Modern upper flat, oak floors, tile bath, sleeping porch B2622.

FOUR—Large comfortable rooms, newly decorated, oak floors; references required; only $25.00. Miller, 1215 O St.

FIVE-ROOM—Modern apartment, first floor, newly decorated; furnished or unfurnished; no children; references. 1242 K St. B4211.

FIVE-ROOM—Upper duplex; large front porch, screened back porch, separate basement and laundry. 122 So. 25th. B4917.

GROUND FLOOR—4 rooms and bath, $27.50. Also furnished apartment. Call B2589.

SEVEN ROOM—All modern rooming house for rent. F4242.

THREE-ROOM APT—For rent, oak floors, modern, kitchen, bath, $22.50. B6403 office. F3764 house.

UNFURNISHED APT—For rent. Semi-basement, 1742 K. $45.00. B1757, res. B4124.

VERY CHOICE—All modern 5-room apt. Excellent location; cool in summer; no children. Call B2965.

BRICK APARTMENT—Four room and bath, newly decorated, modern, but; furnace. Inquire 1642 G.

MODERN—Five-room apartment, close in. Call B1065, after 5 p. m. F5370

Business Places for Rent 75

O ST., 1615—Room for rent, 25x100. Inquire Acme Chili Parlor, 14th and O.

14TH ST. NO., 121—Store rooms 16x40. Inquire Acme Chili Parlor, 14th and O

FOR RENT—One room for barber shop, florist or beauty parlor, also basement, could be used for shoe repair shop, tinner or plumber. 11th and South. Call F2325. F4086.

FINE LOCATION—

FOR 1 TO 5 DESKS—Ground floor. Look it over. 132 No. 12th.

SURETY TRUST CO.—B-2604.

JUNE 1ST—Factory or warehouse property on trackage at 24th and P. F. E. Folts.

LIST YOUR BUSINESS—

OR RESIDENCE property with us for rent. Continuous care if desired. Prompt, efficient service.

SURETY TRUST CO.

132 NO. 12TH—B-2604.

STORE ROOM—Outside corner, for drug or confectionery, reasonable rent. B6776.

STORE—16x60 with or without fixtures across street. Busy filling station. Inquire 917 Q St.

Farms and Land for Rent 76

LEASE FOR SALE—

WILL INCLUDE equipment on fine combined grain and stock farm: 160 acres winter wheat, 240 winter rye, 50 oats, 300 corn, 160 alfalfa, with as much hay and pasture as wanted. Two sets buildings, running water, timber, good roads. A real opportunity for man with several boys. Might take in Lincoln residence.

SURETY TRUST CO.

132 NO. 12TH—B-2604.

Houses for Rent 77

A ST., 2719—Eight-room well furnished house, for 3 months; garage. F1456.

J ST., 2[illegible]—House, 6 rooms, completely modern, $35.00; 1245 T, 5 rooms and barn, $30.00; 706 No. 12th, 8 rooms, $50.00. George H. Rogers, 1530 L.

S ST., 2047—All modern 6 rooms and bath, for rent at $35 a month. B2685.

SUMMER HOME—For rent. Just the place for a family of children or writer. A beautiful secluded little park all to your self. Five-room cottage with large screened porch, partly equipped. Wonderful spring with creek running past corner of cottage. Write or phone owner, 1932 Washington St. F5952.

15TH ST., SO., 2147—6-room house, modern, $35.00 a month, responsible party. Inquire Ryman, 216 So. 12th.

25TH ST., SO., 1234—Six-room all modern house with garage. Call L7143 or L5254.

26TH ST., NO., 418—Seven rooms, walking distance university; well furnished; 4 bed rooms. F1455.

FOR RENT—8-room, modern cottage, near State Farm. M2117.

FOR RENT—All newly decorated, seven rooms, furnace, garage, garden; two screened porches; near state farm. B4552.

FOR RENT—Nine-room modern house, close in, suitable for roomers. Call B2[illegible]

HOUSE—Six-room, modern, close in, garage, large garden. Are 8-room modern house, garage and garden. F2[illegible]

RENTALS—

FINE NO. 1ST. store room, brand new, close in office rooms, rooming houses, trackage, warehouses, furnished and unfurnished houses and apartments.

CULBERTSON & ROE, Inc.

118 NO. 11TH ST.—B-2522.

Largest Rental Agency in the City.

SIX-ROOM—Modern house, oak floors and trim, in Havelock. $25.00. F. E. Folts. B2576.

SIX-R[illegible]—M[illegible] Neat [illegible] F[illegible]

WHY PAY RENT—When you can buy a home on [illegible] $25 a month. [illegible] 124 West 15th. $25 a month. [illegible] F5555.

[illegible]

Wanted—To Rent 81

[illegible]

REAL ESTATE FOR SALE

Brokers in Real Estate 82

A. CHAPMAN—Abstracts of Titles, 322 Funke Bldg.

D. M. DOUTHETT—Land & Investment Brokers, Little Bldg. Farm and Rental Department.

Farms and Land for Sale 83

AUCTION—Monday, May 18, 2 p. m. [illegible] A Highland 40 acres of land [illegible] Sec. 7, T. 8, R. 7. [illegible] Terms: Cash. [illegible] Forke Bros. Aucts. B1542.

[illegible]

REAL ESTATE FOR SALE

Farms and Land for Sale 83

THREE FINE RANCHES—In Sioux Co., Nebraska, for sale cheap, or will take a good 160 acres, improved, in eastern Nebraska as part pay, and terms on part. For particulars write Jos. W. Hutton, Harrison, Neb.

WE ARE NOW—

HAVING CONSIDERABLE inquiry for farms. Our several salesmen are always ready to give service. List your farms or city property with us for sale or exchange.

SURETY TRUST CO.

REAL ESTATE DEPT.—REALTORS.

[illegible]

80-ACRE—Lancaster County Farm, in high state of cultivation, 10 miles from Lincoln, 2 miles to gravel highway, 12 acres alfalfa, 14 pasture, balance tillage; five room house, barn, 28x40, solid double cribs and granary, garage and shop. Brooder house, 3 large poultry houses, hog house and pasture, good water; splendid neighborhood, farm improved in last three years. The first time this farm has ever been on the market. Call Rural 2[illegible] owner.

80-ACRE FARM — Seven-room house, modern except lights, large barn, hog house, chicken house, 2 wells and mills, 30 acres alfalfa. All good land, would consider Lincoln property, located southwest of Beatrice. Price $12,000. Office 215 Little Bldg. J. W. Strine. Phone L7329.

120 ACRES—Of Seward county land on main highway, well balanced farm, new house, other improvements. Fair price for quick sale $1[illegible] Forke Bros. Lincoln, Neb.

A FEW HOME—Well improved very productive farms for sale, near Holyoke, the Garden Spot of Northeastern Colorado. Very attractive prices and terms. Particulars upon request. No trades considered. R. L. Johnson, Banker, Holyoke, Colo.

ACCEPT SOME of the good things which are offered to you through the classified columns.

Acreages 83A

IMPROVED 5 ACRES—For sale, exchange or rent. Phone M1042.

YOU'RE INVITED—

TO WITHERBEE GARDENS—(Half Acres).

$10.00 DOWN—$10.00 MONTH.

DRIVE OUT O St. to 46th. Just west of Hawthorne School, and follow Witherbee Blvd. over these high and sightly garden tracts.

OFFICE and grounds open until dark.

WILLIAMS-OWAN-ROBERTSON CO.

B-4505—REALTORS—B-1947.

5½ ACRES—A acres in alfalfa, balance pasture and garden; garage, barn for 5 cows, chicken house, 5-room house, modern but heat. Oak floors, enamel finish. Close in on paving, ½ block to street car, for sale or trade for city property. Stewart & Jacobson. L4565. L5454.

Houses for Sale 84

D ST., 2115—By owner, 7 rooms, double garage, nice lawn, everything complete. Open evenings and Sundays. F2470.

HARWOOD ST., 1925—Eight rooms, modern; oak floors, oak finish downstairs, white enamel kitchen, full basement, sleeping porch. F2276.

PLYMOUTH AVE., 3039—Sheridan Park district, eight room modern house, oak finish, long living room, fireplace, sun parlor, central hall, dining room, breakfast room, kitchen on first floor; three bedrooms and bath on second floor; cement basement, garage, full lot. A real home. A bargain. $7,000 will handle. Owner. F1742.

SOUTH 22RD—Wonderful home, bargain for one week; also one on Harwood St. L4332.

19TH ST., NO., 1123—House for sale, partly modern, or will take care as part payment.

A CHOICE—Of new 4, 5 or 6-room houses. All complete in every detail. All in South Lincoln. Owner, F2501.

A SNAP—$250 down, balance in payments, 5-room modern bungalow; oak finish; near Vine St. school; must sell. 1215 O St.

AUCTION SALE—Wednesday, May 13, at 2 P. M., 1325 No. 19th St. Six-room modern bungalow. The owner has bought an acreage, so we are instructed to sell this six-room bungalow and garage to the highest bidder. Finished in oak, has full basement, floor drain, east front, has plenty of shade and fruit consisting of strawberries, grapes, cherries, plums and currants, street looked after. Walk south of Hoddge St., 3 blocks to street car. This property is clear and we can arrange very desirable terms. For information inquire of auctioneers, Frank Ward, Crafts, Owner. Forke Bros. Aucts. B1452.

BARGAIN—Bargain, bargain $4200; 5-room all oak, Randolph district, early bird gets worm. Harrington Realty Co., Realtors. B1715. 210 So. 12th St. M1549.

BEAUTIFUL—New 7-story home, close in, fireplace, breakfast room, shade, south front; best construction. F1456.

BY OWNER—Better bargains, day by day in every way they are better and better. See our Photo Box for bargains. Buy, sell, save through Owner

Minerva's Mail

TAKE YOUR TROUBLES TO MINERVA

Believe In Fair Play.

Dear Minerva: I am surprised and sorry to note that "Roger's" last letter published did not call forth any comment and I wish to say that I heartily agree with him that the fiendish practice of vivisection should be abolished. It is interesting to note that Ringlins Bros.' circus, the largest circus in the world, has abolished all trained wild animal acts in deference to public opinion it being generally believed that the animals are subjected to needless cruelties in order to train them to do the most difficult tricks. I also agree with Roger that the treatment given the trained animals at cheap carnival shows and at the county and state fairs is something that needs looking into. The trained animals seen at the theaters who rarely perform more than two or three times a day and then for only about fifteen or twenty minutes are not ill treated as a rule but the wretched creatures attached to the carnivals and fairs who perform dozens of times a day are the fellows who need a friend.

I take great pleasure in reading "Roger's" letters for I find that he always has something to say which is more than can be said of some of the others. While I do not dance I do not consider it an unpardonable sin or even a mild kind of sin unless one deliberately makes sin out of it which few do. Quite awhile ago "Rogers" promised us another letter on that subject, and I have been anxiously scanning the mail every night for it. While I am not enthusiastic over dancing as stated above I believe in fair play and dislike to see anyone misrepresent anything. I do not believe in penalizing the innocent for the misdeeds of the guilty as some of your readers advocate. Such a policy is unkind, un-American and un-Christianlike to say the least.—MYRON.

The Child Beater.

Dear Minerva: I am married and have two boys, aged twelve and nine. I work every day trying to get ahead and what is breaking my heart is this: Their father has an ungovernable temper and if they get in a little mischief he beats them terribly. He has always been a good husband, and it is breaking my heart. If I interfere he gets mad and won't speak to me for weeks. What shall I do? He is breaking the boys' spirits and bruising their bodies. Unhappy Mother.

A. I certainly would not stand by and allow the father of these boys to beat them. I would leave him, go off and support the two boys myself rather than expose them to such cruelty.

In fact a man who gives vent to his own ugly moods by beating children deserves to be arrested and punished. He has no right whatever to a home and faithful, striving wife.

A Mother's Right.

Dear Minerva: Doesn't a mother have any rights with her children?

Last week I wished to take my eight-year old son for an over-Sunday visit with relatives in a nearby town and wished to leave Friday noon I wrote a note to his teacher asking that he be excused, as it meant losing only a few hours of school work. He did not come home when I expected him, so I rushed over to school, anxious and hurried, and the teacher absolutely refused to let him go I reported her to the principal, but was told that such decisions were left to the teachers.

I was furious about it and wanted to move to another district at once but my husband refused. Don't you think she was overstepping her authority? Mrs. B. T.

A. Teachers are often harassed greatly by requests to excuse children on Friday afternoons, often for very trivial reasons, and it is not surprising that they often make firm rules to excuse no children under any circumstances. The teacher cannot excuse one child without excusing another, and the entire organization could so easily be upset by such a custom.

Most teachers will excuse a child occasionally if the child is doing well in his school work and can afford to miss a half day. However I believe a teacher entirely justified in refusing to make many such excuses.

INFORMAL DEBT CONVERSATIONS ARE RE-OPENED

Move Confirmed By State Department, But No Formal Note Sent France.

Washington Stands Firm Against An Assignment of German Payments.

WASHINGTON, May 11.—(A. P.)—Informal conversations relative to a French debt settlement are again in progress, it was disclosed today at the state department.

Confirming the fact of negotiations for the first time, the department reiterated that the Washington government had sent no formal communication on the question to France.

Department officials would not enlarge on their statement, confirming reports that intermittent informal conversations on the debt question had been in progress from time to time. They refused to indicate in any way the nature of developments of the last few days.

The statement that the discussion was "again" in progress was taken as reference to the rumored dispatch to ambassador Herrick last week of instructions believed to asked to lay before French officials in conversations he might have with them.

There was nothing to indicate that these instructions included any definite project as to terms of settlement or that they marked any change in the policy of the Washington government as to the form of settlements.

It was stated flatly that the Washington government had not changed front on the question of accepting an assignment of German reparation payments by France in working out a debt settlement agreement. It is understood this question has been frequently raised and that the Washington government has always held that any settlement reached with France must be in harmony with the basis condition of the refunding agreement with Great Britain.

Deny Note Forwarded.

PARIS, May 11.—(A. P.) — The first flutter at the foreign office and the American embassy over the reported prospect of the United States government sending a note to France about her debts to America, has been quieted by news from Washington of the state department's official denial that such a note has been sent.

However, the conviction exists here that Finance Minister Caillaux intends himself to raise the question later in the year and it is believed that he has already discussed the matter with Gerrard B. Winston, assistant secretary of the United States treasury, during the latter's recent visit here.

Lively Fighting On Riff Front

RABAT, Morocco, May 11. — (A. P.)—Lively fighting occurred again today in the central sector of the Riffan front, when Colonel Fredenburg's column went to the relief of an outpost at Bab Ouender. The French succeeded in getting much needed food and water to the surrounded garrison.

Attacks Increasing.

TETUAN, Spanish Morocco, May 11.—(A. P.)—The attacks of the Riffian forces in French Morocco are reported to be increasing in force and numerous French airplanes have been brought up to check the movement. All the French groups operating on the northern front have also been reinforced, especially with artillery.

Chadron Normal

Eight of the thirteen faculty members for next year in the Chadron Junior and senior high schools and all of the grade teachers are alumni or former students of the normal. Those in the high school are Miss Marguerite Morrissey, English; Florence Thomas, literature and history, Mrs. Lena Morris, Latin, Frances Smith, history and Latin, Florence Strickland, science; Mrs. Ella Douglas, penmanship, spelling and history: Blanche Blair, literature and history; Vida McMilland, mathematics. The grade teachers are: Kenwood, Gertrude Lutz, principal, Wren Gilkerson, Sybil Anderson, Esther Scofield, Hazel Wilson, Grace Kelly, Mrs. Mary Robinson, West School. Claire Moorman, Principal, Myrtle Hagler, Winifred Wilson, Frances Collins, Cleo Bigelow, Hollace Harris, Helen Schwieger, East School. Lidia Edaburn, Principal, Mary Reische, Margaret Meer, Bessie Rash, Maybelle Smith, Vera Ross, Reva Denslow.

NAME GROUPS FOR TRADE VISIT

Fifty-four Teams Are Approved by Jobbers and Manufacturers.

Will Make "Appreciation Calls" On Retailers In Vicinity.

At a meeting of the jobbers and manufacturers at the chamber of commerce Monday noon the following captains and groups were approved as the teams making the "appreciation visit" to the retailers of Lincoln and the suburbs, Wednesday afternoon:

O. J. Allison, captain, Frank G Abbot, A. F. Bergeren

Oril A. Barber, captain; W. H. Bixby, F. E Campbell.

L. H. Barwick, captain; Perry Branch, Chas. L. Brown.

Geo. E Bockes, captain; L. M. Decker, F. H. Deurmeyer.

C. W. Branch, captain; W. W. Cadwallader, Chas. Dickenson.

Charles N. Cadwallader, captain; G. E. Doerck, H. L. Ebner.

A R Capron, captain; C. E. Ewing, Ralph Fields.

C. M. Carney, captain; H. J Bannister, C D Cornell.

L. W. Chase, captain; F G Cooper, J. F. Garvey.

H L Cooper, captain; S. W. Goodale, C. A. Green

J. Cass Cornell, captain; F. E Gillen, E T. Scott.

A. S. Dougal, captain; Frank Everts, W A. Drumm

Frank Dutell, captain; Paul Epitener, J. O. Graham.

Earl A. Eager, captain; Guy Harris, J. H. Harvey.

Robert -. Elrod, captain, T. E. Cummings, Carl Junge.

Ellis G. Evans, captain; J. W. Lanning, Paul Lauer.

Albert H. Farrens, captain; John N. Buchel, A. V. Bennett.

Robert L. Ferguson, captain; H R Kelso, E B. Hutchinson

Victor Friend, captain, J. C. Gardner, G. W. Holland.

Harry F. Gilmour, captain; E. H Dirks, B. E. Dill.

H. E. Gooch, captain, E. E. Henkle, Fred Caldwell.

Joseph John Grainger, captain; Geo Hinman, Dick Kounal

W. B. Griswold, captain; E. E Gustin, Julius V. Harpham.

Hugh B. Hallett, captain; Henry Heilliger, C. F. McCain.

J. M. Hammond, captain, E. B. Grainger, J E Madden

Will Hinman, captain; L. S. Lyons, A. J. Leober.

Wm. T. Irons, captain; W. H Kingery, H. P. Lau.

John H. Johnson, captain; W. O. Griffis, Milt Rolfmeyer.

R. S. Johnson, captain, Geo. E. Ludden, Ross F Maher.

Robert M. Joyce, captain; J. D Lau, F. E. Roth.

Oscar J. Junge, captain; Jean L. Schaeler, Chas. Schoettler.

Walter J. Kirkbride, captain; J. W. Searson, O J. Shaw

L. W. Korsmeyer, captain; Geo F. Schwake, Wm. Pieper.

Victor Krause, captain; H V. Ridnour, A. A. Tanner.

Geo. A. Kurk, captain; Fred L. Kimball, Frank P. Quick.

A. C. Lau, captain; Geo. G. Swingle, J. S. Wynkopp.

J. H. Loper, captain; Chas H Wilson; Chas. D. Wood.

George R. Ludwig, Captain; Homer McAnnulty, Conrad Schaaf.

John T. McGreer, captain; A. S. Raymond, L. O. Payne.

H. B. Miles, captain, J. C. Cullen, Floyd S. Pegler.

Harry Mulliner, captain; H. B Marshall, L. B. Martin.

S L. Perry, captain; J. L. Roscow, Ralph W. Tyler.

Gustav, Prestergard, chairman; Albert H. Powell, A. W. Nelson.

Howard M. Rathburn, captain; Fred Graves, Andrew Gristlinger.

G. L. Richmond, captain; W. H. Raymond, Guy K. Cogswell.

J. C. Ridnour, captain; R. S Weekes, Geo. F. Burt.

Lawson J. Robb, captain; Dan Roberts, Irving Chapin.

E. B. Sawyer, captain; W. C. Farris, K. W. Gillispie.

Fred I. Schlegel, captain, C. Mozer, A F Paige

J. C. Seacrest, captain; John H. Schwartz, Lyman H. Scarle.

C. D. Tyle, captain; H H Branch and J. H. Harpham.

Wilton Van Sickle, captain; J. E. Shreve, Dan W. Dean.

J. M. Raymond, captain; Geo. H. Holden, W. J Edwards.

J. D. Bushnell, captain; G. L. Werthelmer, M. H. Tilton.

York Knights Of Columbus Initiate Big Class Sunday

YORK, Neb., May 11.—(A. P.)—A class of twenty-four candidates was initiated into the degree work of the Knights of Columbus here yesterday afternoon. The degrees, first second and third were put on by the Lincoln council. After the ceremonies a banquet was served the initiates by the Catholic daughters of America with Hon. George F. Corcoran acting as toastmaster Short talks were given by visiting knights including Hon. Albert McCouncil Bluffs, Ia.; Edmund G. Zimmerer, state secretary of Lincoln, Neb., and William J. Peutz, district deputy of David City

SUICIDE VERDICT.

SOUTHAMPTON, Eng., May 11—(A. P.)—The coroner's jury today returned a verdict that the Hon. Francis John Lascelles, who was found dead at his home Saturday, committed suicide while temporarily insane The deceased was a half brother of the Earl of Harewood, who is the father-in-law of Princess Mary.

BAR CHINESE CHILDREN.

JACKSON, Miss, May 11. — The State Supreme court today ruled that Chinese children are not eligible to attend the white public schools of Mississippi, in reversing and remanding a case from the Circuit court of Bolivar county, styled G. P Rice, et al versus Martha Lum, et al.

Chadron Normal Wins Dual Meet From Spearfish

CHADRON, Neb., May 11. — Chadron Normal defeated the Spearfish Normal track team in a dual meet here last week, 70 2-3 to 46 1-3. Cold weather and a threatening storm prevented fast time.

Garvin of Chadron wah high point man with first in the 100-yard dash, 220-yard dash, broad jump and getting a tie for first in the high jump. Lowry in the javelin, Harman in the discus, Kummer in the pole vault and Tavener in the shot put won easily, Kummer stopping at 10 feet 6 inches in the pole vault

Summary of Meet

100-yard dash—Won by Garvin (C) second, Macy (S), third, McKelvey (C) Time, 10 5-10 seconds.

Mile run—Won by Emerson (S), second Snook (C), third, Beck (S). Time, 5 minutes 6-10 seconds.

220-yard dash—Won by Garvin (C), second, Macy (S), third, McKelvey (C). Time, 24 3-10 seconds

16-lb. shot put—Won by Tavener (C), second, Buckingham (C), third, Malcolm (S). Distance 35 feet 6 inches.

Pole vault—Won by Kummer (C), second, Murray (S). Height, 10 feet 6 inches

Discus throw—Won by Hartman (C), second, Malcolm (S); third, Conners (S). Distance, 113 feet ½ inch.

120 yard high hurdles—Won by Malcolm (S), second, Hunt (C), third, Gervin (C). Time, 18 6-10 seconds.

High jump—Won by Garvin (C), Murray (S), Shawn (C), tied. Height, 5 feet 8 inches

440-yard dash—Won by Johnston (S), second, Patrick (C); third Underhill (S). Time, 57 4-10 seconds

Two mile run—Won by Brown (S), second, Beck (S), third, Snook (C) Time 10 minutes 40 6-10 seconds

Broad jump—Won by Garvin (C), second, McKelvey (C), third, Shawn (S). Distance, 21 feet.

220-yard low hurdles—Won by Hunt (C), second, Young (S), third, Garvin (C). Time 29 4 10 seconds.

880-yard run—Won by Osbourne (C), second, Emerson (S); third, Shawn (S). Time, 2 minutes 12 5-10 seconds

Javelin throw—Won by Lowry (C), second, Buckingham (C), third, Malcolm (C). Distance, 159 feet 10½ inches.

880-yard relay—Won by Chadron Time, 1 minute 40 2-10 seconds.

MUST PROVE INTENTION.

WASHINGTON, May 11. — The provision of the alien land law of California, imposing upon aliens ineligible to citizenship the burden of proving that their purchase of agricultural land was not for the purpose of defeating that statute was sustained today by the Supreme court in an appeal brought by W. A. Cockrill and S. Ikada.

Today's Cross-Word Puzzle

THE LAGOON—Puzzle No. 174.

Edited by J. C. BOYD

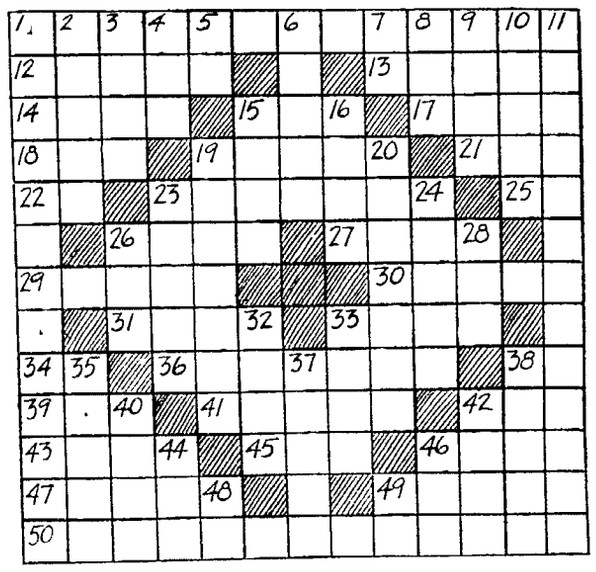

HORIZONTAL

1—a New England state
12—inapt
13—open
14—Chinese food-dish
15—baglike pouch
17—one of the Great Lakes
18—a vessel for heating liquids
19—demigods
21—homo
22—sodium (chem. symbol.)
23—creaming
25—accomplish
26—small open water craft
27—Italian monetary unit
29—occurrence
30—peeler
31—bound
33—bird's home
34—Spanish (abbr.)
36—the openings in volcanoes
38—municipal police (abbr.)
39—exclamation of impatience
41—lodges
42—interjection
43—extent
45—consume
46—hearty
47—wants
49—grinding tooth
50—those who demonstrate

VERTICAL

1—to not understand correctly
2—principal order of amphibians
3—perceived
4—secret watcher
5—by
6—core
7—thus
8—day preceding holiday
9—period
10—group of three
11—shorthand writers
15—dispatched
16—to wind spirally
19—warmers
20—those who shoot from ambush
23—bracing
24—herbage
26—wager
28—skill
32—fruit of the Phoenix palm
33—aquatic salamander
35—a kind of soup
37—browned slices of bread
38—pertaining to the cheek
40—to swarm
42—a circle of light
44—fuss
46—extremely warm
48—tin (chem. symbol.)
49—mother

Herewith is solution to puzzle No. 173.

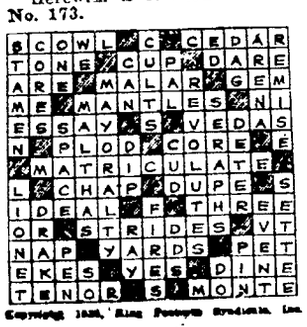

Copyright 1925, King Features Syndicate, Inc.

How to Solve Puzzle.

The best way to solve this cross-word puzzle is to run over the list of horizontal and vertical synonyms in search of evident or "easy" words. If horizontal, the word you are looking for must extend crosswise from the number to the first shaded stop on the right; if vertical, it must extend downward from the number to the first shaded stop below. When finished, the words should read equally well crosswise and downward.

PEP

... a word that means health, and lots of it!

Kellogg's PEP

the peppy bran foo

LEA & PERRINS' SAUCE

Makes Fried Chicken taste better

Lincoln's Busy Store Cor. 11th and O Sts. "The Best For Less"

GOLD & CO.

Ready! New McCall Fashions!

McCall Printed Patterns 4104, 4096, 4106, 4119, 4103, 4098

THE best of all the new styles for summer are shown in the new McCall Printed Patterns—just out today. Very striking are the coat dresses with inner vests that are sometimes fitted with high collars. One and two-piece frocks show kick pleats and panels of pleats at the sides. For both plain and printed materials you will find a wide variety of models. On sale in our pattern department. GOLD'S—Second Floor.

New Way To Make Lemon Pie

Real lemon flavor, fine tang and zest, dainty meringue and delicious crust. You have never tasted better pie, nor have your men folks.

Try this recipe and see.

Lemon Cream Pie

One cup sugar, 1¼ cups boiling water 2 tablespoons cornstarch, 3 tablespoons flour 1 teaspoon salt; 2 eggs; grated rind of 1 lemon, ½ cup lemon juice

Sift dry ingredients. Add water and cook in double boiler until thick (15 minutes) Add slightly beaten egg yolks and cook 2 minutes longer, then add lemon juice and grated rind. Cool and turn into baked pie shell. Cover with meringue made by beating egg whites until frothy—adding 4 tablespoons sugar and ¼ teaspoon baking powder and continue beating until stiff. Put into moderate oven (325 degrees) for 15 minutes to brown.

Ask for California lemons, juicy, tart and practically seedless—ideal for all flavoring.

California Lemons

Practice Economy in the Kitchen—Use

CALUMET

THE WORLD'S GREATEST BAKING POWDER

It Lasts Longer—Goes Farther—Makes Better Biscuits

SALES 2½ TIMES THOSE OF ANY OTHER BRAND

Made Clean AND Sold Clean IN Sanitary Packages Get the Family's Verdict

ON YOUR GROCERS' SHELVES

—SHOULD BE ON YOURS

This is anniversary week in celebration of "Wear-Ever's" 25th anniversary

"Wear-Ever" Dealers are making a special offer this week

One-quart PUDDING PAN fine for puddings pot pies, sauces and refrigerator use 25¢ REGULAR PRICE 50¢

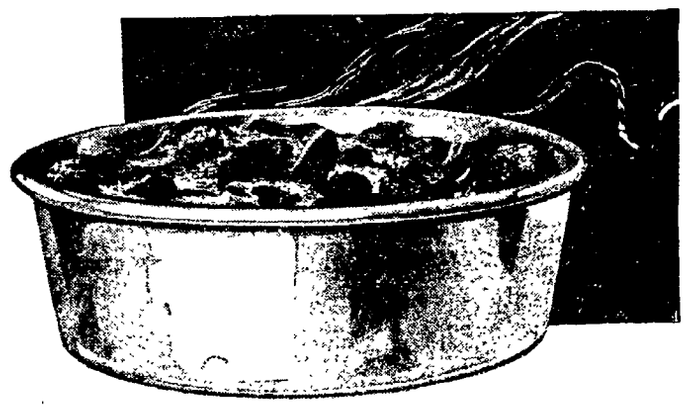

For a quarter of a century, the name "Wear-Ever" has stood for the utmost economy in kitchen management. Look for the "Wear-Ever" trade-mark whenever you buy cooking utensils.

"Wear-Ever" Aluminum Utensils

Made of hard, thick, sheet aluminum, "Wear-Ever" utensils insure better-cooked, better-flavored foods.

1925 25th Anniversary of "Wear-Ever" Aluminum Cooking Utensils

a hundred million "Wear-Ever" utensils now in use

These Stores WE KNOW, Can Supply You

ARAPAHOE—J. J. Wagner Son.
AUBURN—M. Furlong.
AURORA—Pence Cash Hdwe.
BLUE HILL—Wm. McMahon Hdwe.
BROKEN BOW—George Apple.
CAMBRIDGE—Babcock Bros.
CENTRAL CITY—Bishop Hdwe.
COLUMBUS—Boyd Hdwe. Co.
CREIGHTON—M. L. Montgomery.
CRETE—J. H. Benne.
CURTIS—H. D. Kenyton.
DAVID CITY—Pipal & Hanak.
DESHLER—Geo. Lingelbach & Son.
FAIRBURY—Howell Bros Hdwe.
FALLS CITY—Tannehill Hdwe.
FRANKLIN—Buerkle's Hdwe.
FREMONT—Courtright Hdwe. Co.
GRAND ISLAND—Frank Kunze Son.
GUIDE ROCK—White Hdwe Co
HASTINGS—Stein Bros Co
HEBRON—C. C. Nacks.
HOLDREGE—Grandlund Hdwe.
HUMBOLDT—F J Pinal Hdwe.
KEARNEY—C F Bodinson Hdwe.
MADISON—Snider-Kline Hdwe
McCOOK—Mcook Hdwe. Co
MINDEN—Smith Hdwe. & Furn Co.
NEBRASKA CITY—Bishof Hdwe Co.
NELSON—Pioneer Hdwe Co.
NEMAHA—Johnson Lumber oC.
NORFOLK—Turk's Hdwe.
NORTH PLATTE—W. R Maloney Co
ONIO—N. Kidham
OSCEOLA—Geo. Campbell Hdwe
PALMYRA—C. J. Olson & Co.
PAWNEE CITY—Wilson's Variety Store.
PIERCE—Pierce Hdwe. & Impl. Co.
PLAINVIEW—Ebinger Hdwe. Co
RAVENNA—G. A. Pegau Hdwe. Co
RED CLOUD—Geo. Trine Hdwe.
SAPGENT—Abbott Bros.
SCOTTS BLUFF—Wilcox & Co.
SEWARD—Goehner Bros Hdwe.
TECUMSEH—McDougal Bush.
WAHOO—Killian Bros. Co.
WEST POINT—Stieren-Schwedhelm Co.
WYMORE—Campbell's Variety Store
YORK—Bullock's Hdwe.